



DERBYSHIRE OPEN ARTS 2023

Saturday 27th, Sunday 28th & Monday 29th May 2023

FREE brochure and FREE admission to artists' venues countywide

Opening hours 10am-5pm



@DerbyshireOArts



@derbyshireopenarts



@DerbyshireOArts



Scan Me

www.derbyshireopenarts.co.uk



Welcome to Derbyshire Open Arts 2023

An Open Studio Event

Saturday 27th to Monday 29th May 2023

Opening hours 10.00am - 5.00pm unless otherwise stated in individual entries

Join us for late Spring Bank Holiday weekend and visit one or more of over 200 artists showcasing their work across the county. This annual event is run by, with and for artists celebrating the creativity and passion of Derbyshire makers and creators.

In this brochure you will find a huge range of artists and makers. They are laid out by geographical location, with a map of venues in the centre, and an alphabetical directory. Check out our website to search by genre and to see each artist's own page with further images and information about their work.

Derbyshire Open Arts is run by volunteers and is funded entirely by our artists' subscriptions and brochure advertisers. Please do support our advertisers and the many cafes, garden centres, hotels and galleries who promote our event.

We're looking forward to meeting you over the weekend. It's a brilliant opportunity to get out and explore beautiful Derbyshire, meet lots of interesting people, see inspirational art and have a great time.

Reference symbols used on the artists' pages

C = Commissions taken

T = Teaching, workshops, demonstrations or talks undertaken

P = Preview evening on Friday 26th May - all are welcome (the website has a search filter to find artists holding previews). Or contact the artist for times and details.

D = Full disabled access

d = Partial disabled access or assistance may be required. (The search filter on the website will show those with disabled access or contact the artist for more information).

Navigate *your* way!

- Use the route planner on the website to plan your own trail, or download one drawn up by the artists themselves.
- Each artist's entry in the brochure shows the full address and their page on the website also contains driving directions.
- The map in the centre of the brochure can point you in the right direction while you're out and about.
- Use What3Words to help you find your way. Download the What3Words app to your phone, enter the 3 words given for each venue and click on Navigate.

Derbyshire Open Arts Committee (see website for more details about us!)

Gallery in the Gardens

The largest selection of locally made art & craft in the High Peak.
Over 40 artists & makers.

Located in the Pavilion Gardens -
23 acres of beautiful parkland.

Open daily, check website for details.

Make a note of this fabulous free event!
'Art in the Octagon' 10th – 12th July
Exhibitions, demonstrations & workshops
By 30+ artists & makers

FREE ENTRY

- HighPeakArtists
- @HighPeakArtists
- galleryinthegardens



High Peak Artists @ Gallery in the Gardens
Pavilion Gardens, St John's Rd, Buxton, SK17 6BE
Tel. 07849 673058 galleryinthegardens.co.uk

RUBY

A CELEBRATION OF 40 YEARS OF ART THROUGH TEXTILES

MAY 27TH - JUNE 4TH 2023
10am - 3.30pm daily

The Art Room, Wilkin Hill, Barlow, Chesterfield S18 7TE
Free entrance and parking. Disabled facilities.

www.artthroughtextiles.co.uk
Instagram: @artthroughtextiles



**UP THE SPIRAL STAIRCASE
IN THE PAVILION GARDENS CAFE
DUXTON
SK17 6BE**

**STITCHED UP!
2023**

New stitched work by Tracey Coverley

OPEN EVERY DAY JUNE & JULY



BANKS MILL OPEN STUDIOS

24-26 November

Fri, 5-8pm Sat & Sun, 10am-5pm	Banks Mill Studios 71 Bridge Street Derby, DE1 3LB
-----------------------------------	--

01332 597866
banksmill@derby.ac.uk
banksmill-openstudios.co.uk

Find out more!



f i t

open 25 years up

SHEFFIELD ART STUDIOS

Sponsored by

Open Up Sheffield welcomes you to visit artists and makers at their studios in and around Sheffield over this five day festival through the Bank Holiday weekends 29/30th April, 1st May and 6/7th May 2023. See openupsheffield.co.uk for more information.



SPRING ARTS WEEKEND

Derbyshire Open Arts 27th - 29th May

PDA members are taking part all across the region for the Derbyshire Open Arts weekend.

You can find full details on our website here,

www.peakdistrictartisans.co.uk/derbyshire-open-arts

**PEAK
DISTRICT
ARTISANS**

GATEHOUSE GALLERY

Haddon Hall

15th MAY - 9th JULY

10 am - 4:30 pm every day

Haddon Hall, Bakewell, DE45 1LA

ART AT THE CRESCENT

The Crescent Hotel

6th - 8th JULY

10 am - 5 pm • Free entry

The Assembly Rooms, Crescent Hotel, Buxton, SK17 6RY

GREAT DOME ART & DESIGN FAIR

Devonshire Dome

21st - 23rd JULY

Friday 6:30 - 8:30 pm

Saturday/Sunday 10 am - 4:30 pm

£3 entry single / £5 couples (children free)

Devonshire Dome, Buxton, SK17 6RY

AUTUMN ART FAIR

Whitworth Centre

14th - 15th OCTOBER

10 am - 4:30 pm • Free entry

Whitworth Centre, Darley Dale, DE4 2EQ



Inspired by
the Peak District

peakdistrictartisans.co.uk

2023



Creative Melbourne Gallery

Church Street,
Melbourne, Derbyshire
DE73 8EJ

Open 10am - 4pm
Wednesday to Saturday.

Look out for our regularly
changing exhibitions...

Art in the heart of South Derbyshire

Make a date for...

Melbourne Festival Art & Architecture Trail

Saturday 16th & Sunday 17th September 2023

Art - Architecture - Food - Music

www.melbournefestival.co.uk

gallery@melbournefestival.co.uk

07765 819428

www.creativemelbourne.co.uk



Safety Notice

Please be aware that Derbyshire Open Arts does not inspect any venues where the event takes place; and that some venues may be equipped with chemicals, tools, machinery or other materials or processes all or any of which may be hazardous.

All individuals attending the event should take appropriate safety measures.

See behind the scenes

If you enjoy rolling your sleeves up, multi-tasking and generally being helpful why not enquire about volunteering with our friendly, hands-on committee?

The event takes place annually and the management of it involves lots of organisation, promotion, some technical skills and distribution skills.

If you have marketing skills, technical skills or distribution skills we would love to hear from you.

To find out more email:
info@derbyshireopenarts.co.uk
and visit our website:
www.derbyshireopenarts.co.uk



1a Amanda Hughes

Pd



Creative Melbourne Gallery, Wellington House,
Church Street, Melbourne, England DE73 8EJ

mysteries.stores.disbanded

Watercolour and Ink Paintings • Amanda is a free-spirited painter working from her art barn in rural Melbourne in Derbyshire. Her bold, funkadelic bird paintings celebrate her passion for colour and connection.

07765 819428

amanda@amandahughesart.co.uk

<http://www.amandahughesart.co.uk>

1b Christine Pearson

CTPd

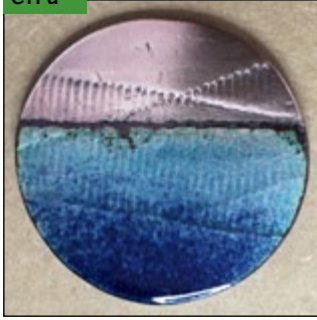

Creative Melbourne Gallery, Wellington House,
Church Street, Melbourne, England DE73 8EJ

mysteries.stores.disbanded

Jewellery • Handmade Jewellery, enamelled Copper and Silver. Simple shapes, bold colours and subtle textures. Each piece is kiln fired several times. Christine also creates freestanding forms and bowls in copper.

07765 819428

christine1pearson@yahoo.co.uk

<http://www.christinejewellery.com/>

1e Ida Agnusdei

CTPd



Creative Melbourne Gallery, Wellington House,
Church Street, Melbourne, England DE73 8EJ

mysteries.stores.disbanded

Hand Dyeing • I love the alchemy of hand dyeing. From plants that are grown in my garden, I have been able to achieve some of the most beautiful colours from nature.

07956 981379

idaagnusdei4@gmail.com

1f Sue Gardner

CTPd



Creative Melbourne Gallery, Wellington House,
Church Street, Melbourne, England DE73 8EJ

mysteries.stores.disbanded

Oil Painting • Colourful expressionist oil paintings with an animal and nature theme.

07776 992894

hello@suegardnerstudio.com

<https://suegardnerstudio.com>

1c Kate Westwood

Pd



Creative Melbourne Gallery, Wellington House,
Church Street, Melbourne, England DE73 8EJ

mysteries.stores.disbanded

Painting, Drawing, Printmaking • Contemporary, atmospheric abstract and landscape paintings, prints and drawings.

07738 614081

kate_westwood1@hotmail.com

<http://www.katewestwood.com>

1d Teresa Barlow

Pd



Creative Melbourne Gallery, Wellington House,
Church Street, Melbourne, England DE73 8EJ

mysteries.stores.disbanded

Mixed Media • A playful mix of painting, printmaking and ceramics exploring people in action. Much of my work depicts women swimming together but also features work with strong foreground and circus themes.

07770 410342

teresambarlow@icloud.com

1g Susan Olumide

Pd



Creative Melbourne Gallery, Wellington House,
Church Street, Melbourne, England DE73 8EJ

mysteries.stores.disbanded

Ceramics • Sculptural ceramics inspired by natural textures.

07395 026242

susan.olumide@gmail.com

2a Tracey Stinchcombe

CD



Richmond Village, Richmond Drive, The Hub, The
Clubhouse, Aston on Trent, Derby DE72 2EA

dinner.interlude.steepest

Pastels, Mixed Media, Textiles • Inspired by people and simple objects, Tracey creates images in pastels, mixed media and textiles. Often using uplifting and colourful imagery, the self-portraits are deeper expressions of vulnerability.

07745 048472

stinchcombeart@hotmail.co.uk

2b Sadia Zubair

D



Richmond Village, Richmond Drive, The Hub, The Clubhouse, Aston on Trent, Derby DE72 2EA

dinner.interlude.steepest

Textiles • All my home and personal accessories are handmade with bright and unusual prints to offer something different. I love to make sustainable and practical textile items suitable for everyday use.

07854 209977

sadia@sazsicreations.co.uk

<http://www.sazsicreations.co.uk>

2c Jenny Marshall

D

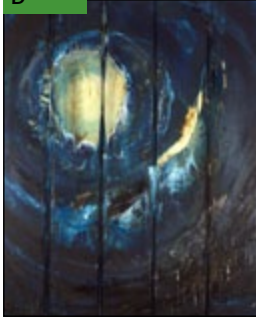

Richmond Village, Richmond Drive, The Hub, The Clubhouse, Aston on Trent, Derby DE72 2EA

dinner.interlude.steepest

Mixed Media • Old wood - NEW art. I carefully reclaim wood to use in contemporary multi-media painting and 3D wooden fine art.

07758 306248

jenny.marshall.ntl@ntlworld.com

<https://jennymarshallarts.com>

4 Claire R. Zwozny-Bestwick

CTPd

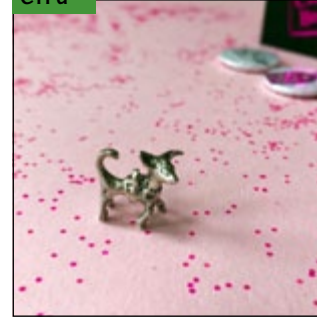

40 Etwall Street, Cambria Villas, Derby DE22 3DU

spent.occupy.tonic

Metal Clay Sculpture • Non-traditional, eco-friendly Silversmith & Sculptor; working in copper and silver metal clay, creating tiny kiln fired sculptures, which I turn into jewellery, gifts, accessories, alternative bouquets and interior design installations.

07813 931390

claire@crzybest.co.uk

<https://www.crzybest.co.uk>

5a Zaza Lewis

C

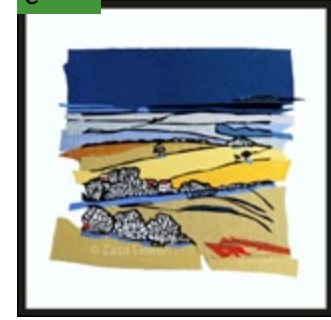

Banks Mill Studios, 71 Bridge Street, Derby DE1 3LB

fuzzy.studio.jumps

Paper Cutting and Fabric • I have been exploring paper-cutting techniques mixed with fabulous fabrics, to create unique and colourful illustrations without the need to use paint.

zazalewis44@gmail.com

<https://www.artizaza.com/>

2d Gordon Stephen

CD

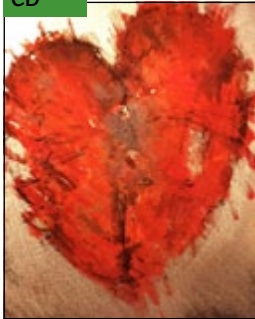

Richmond Village, Richmond Drive, The Hub, The Clubhouse, Aston on Trent, Derby DE72 2EA

dinner.interlude.steepest

Mixed Media Paintings • Acrylic abstract work on a variety of bases including canvas, wood and metal.

07745 048472

gordiccmstephen@hotmail.com

3 Giles Davies

CTD



Community Room, Markeaton Craft Village, Markeaton Park, Derby DE22 4AA

jabs.label.flops

Magazine Collage • Landscapes created exclusively with recycled magazine cuttings. Giles featured on both series of the BBC One programme 'Home is where the art is', and is a Peak District Artisans member.

07712 866745

giles@gilesdavielandscapes.co.uk

<https://gilesdavielandscapes.co.uk/>

5b Sue Russell

CTD

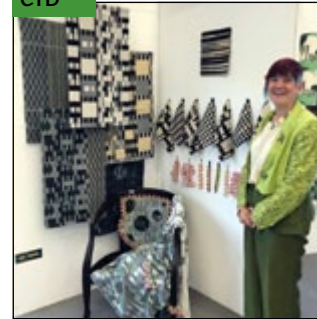

Banks Mill Studios, 71 Bridge Street, Derby DE1 3LB

fuzzy.studio.jumps

Woven Textile Art • Woven textile art, each piece unique, from small framed pieces through to large wall hangings, or commission a piece just for you.

07595 836855

sue@peakgatetextiles.co.uk

<https://peakgatetextiles.co.uk/>

6 Caroline Lowe

Cd



7 Murray Road, Mickleover, Derby DE3 9LE

oasis.tips.twice

Fine Art Painting • Caroline's expressive abstract paintings are a visceral interpretation of how she encounters the world. She is intrigued by how we perceive, through paint, colour, texture and form.

07816 486833

carolinelow1@gmail.com

<https://www.carolinelow.co.uk/>

7a Steph Trethowan

D

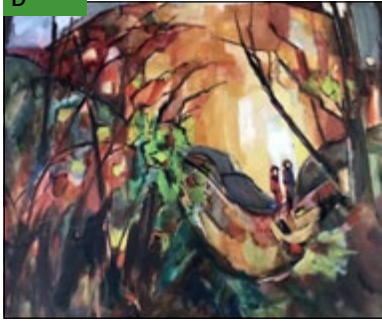

The Gasworks, School Lane, Sudbury
DE6 5HZ

premathe.ejects.reckons

Contemporary Art • I am a Contemporary Artist who paints in oil. I use colour to convey my emotional relationship to my subjects. My work is particularly influenced by post-impressionism and expressionism.

07725 744939

stephtrathowan@btinternet.com

<https://stephtrathowan.uk>

7b Philip Evans

CTD



The Gasworks, School Lane, Sudbury
DE6 5HZ

premathe.ejects.reckons

Ceramics • Hand-built and thrown textured stoneware vessels using coloured slips and underglaze colours. Most pieces are multi-fired and some are completed with highlights of gold leaf.

01283 585348

pj.evans@btconnect.com

<http://www.philipevanspottery.co.uk>

7e Gael Cherry

D



The Gasworks, School Lane, Sudbury
DE6 5HZ

premathe.ejects.reckons

Ceramic Artist • Botanical themed ceramics

01889 591311

07305 050814

gael.cherry123@gmail.com

<https://www.gaelcherrypotsofjoy.co.uk>

7f Bob Neill

CTD



The Gasworks, School Lane, Sudbury
DE6 5HZ

premathe.ejects.reckons

Pyrography • Inspired by the Art Deco Movement in the 1920's Bob creates abstract designs, burning and colouring large wooden plates, platters and hollow forms. Workshops available.

07549 532281

bob.neill1@btinternet.com

<http://www.bobneillpyrography.co.uk>

7c Helen Domleo

CTD

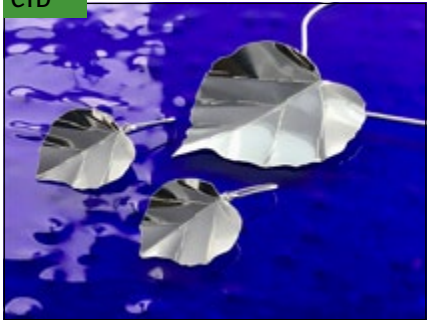

The Gasworks, School Lane, Sudbury
DE6 5HZ

premathe.ejects.reckons

Sterling Silver Jewellery • Helen Domleo is a contemporary jeweller sculpting eco silver into jewellery. Her work is inspired by nature and consists of leaf, seedpod and contemporary designs.

07950 098947

hdomleo@yahoo.com

<https://www.helendomleo.co.uk>

7d Fiona Disney

CD



The Gasworks, School Lane, Sudbury
DE6 5HZ

premathe.ejects.reckons

Enamel Jewellery • Enamelled jewellery. Each piece is unique and hand crafted. Contemporary themes.

07985 934167

F.J.Disney@outlook.com

7g Marie Keane

CTD



The Gasworks, School Lane, Sudbury
DE6 5HZ

premathe.ejects.reckons

Artist Printmaker • Artist printmaker Marie Keane creates original editions in her Cromford studio using hand printing techniques. Her linocut, monotype and screen prints are inspired by rural life, landscape, wildlife and agriculture.

07811 268885

mariekeaneart@gmail.com

<https://www.mariekeaneart.co.uk>

7h Helen Brown

CD

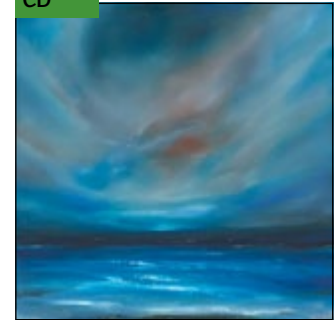

The Gasworks, School Lane, Sudbury
DE6 5HZ

premathe.ejects.reckons

Painter • I'm a professionally trained artist situated on the edge of the Peak District. I paint semi-abstract, landscapes, seascapes and atmospheric cloudscapes in oils.

07388 048138

helen.brown365@gmail.com

<http://www.helenbrownart.com>

7i Jules Chabeaux

D



The Gasworks, School Lane, Sudbury
DE6 5HZ

[premature.ejects.reckons](#)

Wildlife Fine Artist • Working with soft pastels and Polychromos pencils I seek to share wildlife's wonderful energy and wisdom. Based in rural Derbyshire I'm surrounded by nature, a constant source of inspiration.

07968 038279

juleschabeaux@gmail.com

<https://juleschabeaux.com>

7j Lesley Nason

CD



The Gasworks, School Lane, Sudbury
DE6 5HZ

[premature.ejects.reckons](#)

Ceramic Art Vessels and Jewellery • Lesley creates porcelain wall art, hand built vessels and distinctive jewellery inspired by the fauna and flora of the British countryside. The images are hand drawn into the soft porcelain.

07977 934624

lesley.nason@btopenworld.com

<https://www.instagram.com/lesley.nason.3>

7m Millie Moth

CTD



The Gasworks, School Lane, Sudbury
DE6 5HZ

[premature.ejects.reckons](#)

Alcohol Ink Painting • I paint colourful flowers using alcohol ink pens with splashes of neat alcohol onto Yupo paper, which aim to convey the joy I feel when sitting in my wild garden.

07891 574372

milliemothdesigns@gmail.com

<http://www.milliemoth.com>

7n Cathy Wilson

CD



The Gasworks, School Lane, Sudbury
DE6 5HZ

[premature.ejects.reckons](#)

Stained and Fused Glass • I work with both fused and stained glass, creating unique and colourful pieces of art for the home.

07501 272920

cathy_wilson@ntlworld.com

<http://www.catherinev.co.uk>

7k Terry Nason

CTD



The Gasworks, School Lane, Sudbury
DE6 5HZ

[premature.ejects.reckons](#)

Ceramics • Terry creates a range of decorative and functional, mainly thrown ceramics, inspired by the colours, textures and ever-changing moods of the Derbyshire landscape.

07703 656460

terrison1959@gmail.com

<https://www.instagram.com/terrisonceramics>

7l Dawn Feeney

CD



The Gasworks, School Lane, Sudbury
DE6 5HZ

[premature.ejects.reckons](#)

Metalwork • Hand embossed framed copper artwork, enhanced with paints, patina, gold leaf or heat treatment, based on patterns and textures from nature. Sterling silver jewellery created using traditional hand tool techniques.

07432 519771

dawnmichelleburb@hotmail.co.uk

<https://www.dawnfeeneyjewellery.co.uk/>

8 Colin Halliday

CTP



Birchwoodmoor House, Roston, Ashbourne
DE6 2EH

[painters.botanists.posting](#)

Landscape Painting • Mostly Oil paintings of Derbyshire, Lake District and some coastal pieces and still life. We have a large new gallery and lots of choice based at a 17th Century farmhouse.

07759 595294

challiday1964@btinternet.com

<http://www.colinhallidayart.co.uk>

9 Sue Crossfield

Pd



5 Peak View Drive, Ashbourne
DE6 1BR

[fire.trash.differ](#)

Ceramic Sculpture • Hand built ceramics inspired by marine life at sea and on the coast. Delicate shell forms, saddled horses, brightly coloured fish, quirky boats, and seahorses, often with a humorous twist.

01335 300681

sue@suecrossfield.co.uk

<https://www.suecrossfield.co.uk/>

10a Cath Dunn

C



Beechenhill Farm, Ilam-Moor Lane, Ilam, Ashbourne
DE6 2BD

[painting.tutorial.mastering](#)

Painting & Printmaking • Cath Dunn is a painter/
printmaker. Inspired by natural forms and a sense of
place, her interest lies in capturing land patterns to
recreate the movement and rhythm in a specific terrain.

07720 299984

cath@cathdunn.me.uk

<https://www.cathdunn.me.uk>

10b Karin Sheldon

Cd

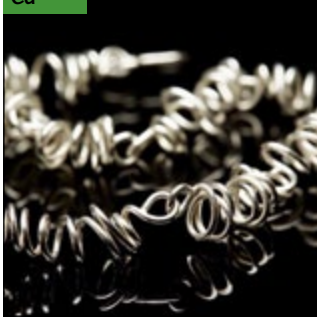

Beechenhill Farm, Ilam-Moor Lane, Ilam, Ashbourne
DE6 2BD

[painting.tutorial.mastering](#)

Jewellery and Small Silversmithing • Our local
landscape provides a strong influence. Karin is
fascinated by water moving through rocks to inspire her
'GeoAqua' Collection. Her signature Scribble collection
is a wearable and fun collection.

07817 880088

karin.sheldonoriginals@gmail.com

<https://www.karinsheldon.co.uk>

10e Kathryn Watson

D



Beechenhill Farm, Ilam-Moor Lane, Ilam, Ashbourne
DE6 2BD

[painting.tutorial.mastering](#)

Sculptural Ceramics • Kathryn makes sculptural
ceramics for the garden and home. All work is hand
built using coils, strips or slabs of clay creating unique
organic forms.

07891 906569

kathrynwatsonceramics@gmail.com

<http://www.kathrynwatson.co.uk>

10f Jo Polmear

CTD



Beechenhill Farm, Ilam-Moor Lane, Ilam, Ashbourne
DE6 2BD

[painting.tutorial.mastering](#)

Fine Art, Painting • Mixed-media colourful, expressive
semi-abstract paintings influenced by landscape, woods
and plants. Paintings with many layers, expressive marks
and texture to record seasons, weather and time.

07484 899650

jopolmear@icloud.com

<http://www.jopolmear.com>

10c Rachel Evans

CD



Beechenhill Farm, Ilam-Moor Lane, Ilam, Ashbourne
DE6 2BD

[painting.tutorial.mastering](#)

Basketry • I make traditional and contemporary
baskets and vessels for the home and garden. They
are all made from home grown, colourful willow and
foraged, natural materials.

07779 121031

wheatcroftwillow@googlemail.com

<https://www.wheatcroftwillow.co.uk/>

10d Sue Prince

CTD



Beechenhill Farm, Ilam-Moor Lane, Ilam, Ashbourne
DE6 2BD

[painting.tutorial.mastering](#)

Contemporary Folk Art • People and their places
inspire Sue. Her folk art images are created with
traditional egg tempera paints. Modern life, whether
rural or urban features in Sue's witty and moving works.

01335 310467

info@beecehill.co.uk

<https://sueprinceartist.co.uk>

10g Louise Edwards

10g



Beechenhill Farm, Ilam-Moor Lane, Ilam, Ashbourne
DE6 2BD

[painting.tutorial.mastering](#)

Relief Printing • Using linocut and hand-cutting
each block for careful printing, Louise explores her
surroundings at Red Cottage and captures the beauty of
the area and its changes throughout the seasons.

07890 875437

louise.edwards79@yahoo.com

<https://redcottageprints.co.uk/>

10h Tim Rose

CTd

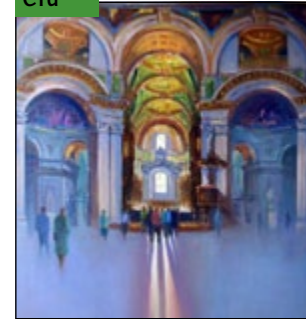

Beechenhill Farm, Ilam-Moor Lane, Ilam, Ashbourne
DE6 2BD

[painting.tutorial.mastering](#)

Painting • Paintings in oil and watercolour of subjects
ranging from architecture to cityscapes.

0114 255 2171

tim@timrose.co.uk

<http://www.timroseartist.com>

10i Bethan Nadin

CD



Beechenhill Farm, Ilam-Moor Lane, Ilam, Ashbourne
DE6 2BD

painting.tutorial.mastering

Fine Art • Large landscape acrylic on canvas paintings.
Vibrant, colourful.

07990 855254

bethannadin@btinternet.com

<https://www.bethannadin.uk>

Tissington Village Hall
The Green
Tissington, Ashbourne
Derbyshire
DE6 1RA

Carefully curated markets
which focus on hand crafted
and independently designed
products.

Join us on:
27th, 28th & 29th May 2023

Discover our events regularly
between April and October.

Follow us on Instagram & Facebook
@tissingtoncraftfairs

www.tissingtoncraftfairs.com

11 Terry Baker

CTP

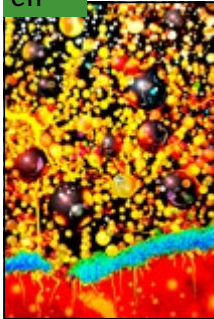

Ivy Cottage, Pown Street, Sheen, Buxton
SK17 0ES

spellings.deranged.foam

Digital Art and Photography • A mixture of abstract
images based on enquiries into the randomness of
nature and the subconscious, abstract architectures and
landscapes with a difference.

07807 664529

info@artofphoto.co.uk

<http://www.artofphoto.co.uk>

12 Martin Davis

C



16 Hickton Road, Swanwick
DE55 1AF

nicer.tunes.ideals

Painting, Oil and Acrylic • I am a figurative artist with
wide-ranging work including landscapes, still lifes and
portraiture/figures; anything in fact that is inspired by
the combination of light and form.

07776 095196

m54art@hotmail.co.uk

<https://martindavisartist.co.uk>

13a Marie Louise Warren

CP



Orchard Lodge, 122a Far Laund, Belper
DE56 1FN

yesterday.mats.reporting

Textile Artist • I am the textile artist at Mazzasmonkeys
using new socks, buttons, felt and recycled hollowfill to
produce unique socky creatures.

07854 243922

marie.milfordhypnotherapy@gmail.com

<https://www.mazzasmonkeys.com>

13b Ray Sylvester

CP



Orchard Lodge, 122a Far Laund, Belper
DE56 1FN

yesterday.mats.reporting

Wood Crafts • Ray and Kathy Sylvester - creators
of Bloomin' Clever Boxes and Vanishing Castles, all
made from sustainably sourced and beautiful British
Hardwoods. Beautiful, Tactile, Useful and Fun.

07745 168896

ray@temima.co.uk

<http://temima.co.uk>

13c Ruby Holmes

TP



Orchard Lodge, 122a Far Laund, Belper
DE56 1FN

yesterday.mats.reporting

Ceramics • Contemporary ceramics for the home
inspired by the calm, earthy tones of the local
woodlands.

07465 414217

ruby@rubyholmesware.com

<https://www.rubyholmesware.com>

13d Helen Butler

TP



Orchard Lodge, 122a Far Laund, Belper
DE56 1FN

yesterday.mats.reporting

Ceramics and Printmaking • My ceramic work is
inspired by my love of printmaking, nature and pattern.
I produce hand built, functional and decorative ceramics
in porcelain paper clay, as well as collagraph prints.

07792 035606

thepottersprintshed@gmail.com

13e Richard Allen

P



Orchard Lodge, 122a Far Laund, Belper
DE56 1FN

yesterday.mats.reporting

Watercolour and Acrylic Artist • Artist with a variety of styles predominantly in watercolour and acrylics. The acrylic paintings are generally in bright, vibrant colours whereas the watercolours have a more moody atmospheric nature.

07484 251395

richard.allenart@btinternet.com

<https://richardallen.artweb.com>

13f Lynn Hazel Smith

CP



Orchard Lodge, 122a Far Laund, Belper
DE56 1FN

yesterday.mats.reporting

Ceramic Sculptor • My sculptures are hand built from stoneware clays, coloured with oxides, underglazes and fired to stoneware temperatures, all work is inspired by my fascination and love of the natural world.

07856 107821

lynnhazel1@virginmedia.com

<http://www.lynnhazel.co.uk>

14 Steph Jansen

CT

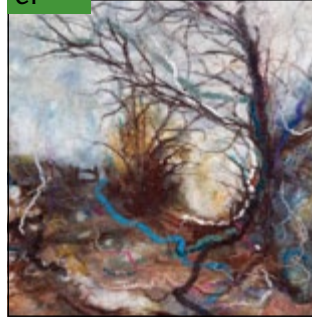

2 Staly Villas, 9 Derby Road, Ambergate, Belper
DE56 2GE

shovels.pocketed.spill

Textile Artist • Stunning, painterly landscapes in wet felt, inspired by traces of history in the Derbyshire countryside and a passion for vibrant colours and rich textures.

07791 970019

steph@stephjansenfnefelt.co.uk

<https://www.stephjansenfnefelt.co.uk>

15 David Hunns

C



South Lawn, 30 Hindersitch Lane, Whatstandwell,
Matlock DE4 5EJ

shots.kidney.celebrate

Expressive Abstract and Landscapes • Working in mixed media, acrylic and oil paint I like to create expressive landscapes and abstracts. The 2022 portfolio of work was based on my emotions following a bereavement.

07835 886595

Djhunns@gmail.com

13g Ivanna Taylor

P



Orchard Lodge, 122a Far Laund, Belper
DE56 1FN

yesterday.mats.reporting

Pottery • I love to work with clay and enjoy using many different ideas to achieve a finished item. A collector at heart of 'days gone by' ceramics.

07939 363066

v-a-n@w3z.co.uk

<https://vannas-studio-pottery.weebly.com>

13h Chris Timms

CP



Orchard Lodge, 122a Far Laund, Belper
DE56 1FN

yesterday.mats.reporting

Ceramics • I make whatever happens to take my fancy at the time by shaping, forming and moulding objects out of clay. Using a potters wheel, my hands and other tools.

07811 293626

cgtimms@icloud.com

16 Denise Clifflen

CTP



24 Main Road, Whatstandwell, Matlock
DE4 5EE

fractions.totals.last

Fine Artist • Highly detailed art, particularly focused on industry and natural decay. Weekly Workshops by Denise at Easel Weasel Art Workshops. Exhibited with Royal Societies and Sky Arts Landscape Artist of Year.

07930 354380

denise.clifflen@gmail.com

<https://www.denise-clifflen-artist.com>

17 Helen Absalom

CTd



Cromford Studio & Gallery, 11a The Market Place,
Cromford DE4 3RE

printout.wiggly.flaked

Paintings Oils & Acrylics • Helen paints close up studies of flowers, bees and wildlife in oils and acrylics.

07785 951974

helengarlick@yahoo.co.uk

<http://www.helenabsalomart.co.uk>

18 Malcolm David Smith



29 Market Place, Cromford
DE4 3QE

broker.goose.warns

Wood Furniture • Contemporary handmade seating, that just might be alive.

mdschairs@gmail.com

<https://malcolmdavidsmithjimdo.com>

19 Sara Rushton

Cd



35 Market Place, Cromford, Matlock
DE4 3RE

bids.spike.shapeless

Mixed Media • My work encompasses many styles, Abstract, Building Portraits, Landscapes, Mandala inspired pieces. I work in Acrylic, Watercolour, Pencil, and Collage. I also make hand bound books, and jewellery.

07503 585039

sararushton13@googlemail.com

21 Thomas Petit

CD



Unit 18, Lumsdale Mills, Lower Lumsdale, Matlock
DE4 5EX

gent.posts.bake

Handblown Glass • Thomas creates blown glass vessels in a variety of designs & often sandblasted to give a matt finish. Many designs depict abstract land, coastal, sea scapes.

07817 151826

thomaspetitglass@yahoo.co.uk

<http://www.thomaspetitglass.com>

22 Ann Bates

Cd



Oak Cottage, Lumsdale, Matlock
DE4 5LB

headed.cakes.cones

Ceramics • Hand built vessels and tiles decorated with patterns of the Neolithic period. Incised markings made by using Antler shards, bone and sharpened sticks.

01629 55429

ann@annbates.co.uk

<https://annbates.co.uk>

20a ART CHAIRS (Sarah Skinner)

CTPd



Hopkinson's House, 1-3 Greenhill, Wirksworth
DE4 4EN

recently.occupy.importing

Furniture, Reupholstery, Textiles • I sell chairs and footstools that I have reupholstered, I reupholster old chairs to commission, offering bespoke fabric approaches. I'm also developing artworks inspired by old chair frames.

07985 605971

sarah@artchairs.co.uk

<https://www.artchairs.net>

20b Christine Thomas

CTPd



Hopkinson's House, 1-3 Greenhill, Wirksworth
DE4 4EN

recently.occupy.importing

Fine Art • Christine is a Mixed Media artist working predominantly in textiles. She explores concepts of Home, Domesticity and Feminist Iconography. She is currently studying for a PhD in Fine Art.

07916 527733

purpledshedstudio@live.com

<https://www.christinethomas.co.uk>

23 Beth Sharliss

Cd



Forest Lodge, 287 Chesterfield Road, Matlock
DE4 5LE

leaps.solo.armed

Jewellery • Individual, art inspired wearable jewellery. All bespoke; featuring freshwater pearls, semi precious stones, silver and recycled materials. Commissions undertaken for all occasions.

07799 603154

sharon.shoeshinesharon.pepper@gmail.com

<https://bethsharlissjewellery.com/>

24a Mo Walton

Pd



The Willows, Station Road, Darley Dale, Matlock
DE4 2EQ

storeroom.humid.boss

Jewellery & Paintings • Handcrafted simple and stylish sterling silver jewellery that is wearable for many occasions. Also showing a selection of semi-abstract landscape paintings inspired by Derbyshire's unique atmosphere.

07789 116610

morw@idnet.com

24b Jo Owen

Pd



The Willows, Station Road, Darley Dale, Matlock DE4 2EQ

storeroom.humid.boss

Art Textiles • Drawing the human figure has always preoccupied me, translating the images to cloth and thread adds a further dimension.

07876 288172

joowen10@hotmail.com

<https://joowen.weebly.com>

24c Jennie Merriman

TPd

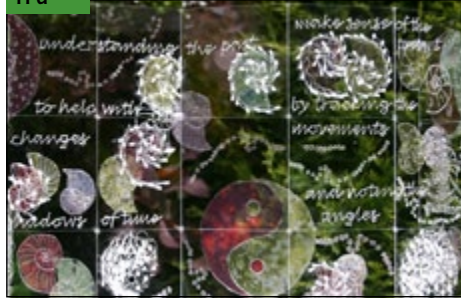

The Willows, Station Road, Darley Dale, Matlock DE4 2EQ

storeroom.humid.boss

Textiles, Print, 3D • Taking a mixed-media approach, I enjoy experimenting with textile techniques and acrylic sheet to create 3D and 2D pieces of work. The work builds upon itself to create simple structures.

07968 791723

jennie@thestravfords.plus.com

<http://www.jenniemerriman.co.uk>

24f Moira Ferguson

CTPd



The Willows, Station Road, Darley Dale, Matlock DE4 2EQ

storeroom.humid.boss

Ceramics • I make garden planters, wall plaques and sculptural forms. Inspiration is from ancient carvings and Scotland's west coast landscape. Using hand-building techniques, all items are individual, high-fired and frost proof.

07711 039528

moiraclinch@hotmail.com

<http://www.holylochpottery.co.uk>

24g Amanda Graham

TPd



The Willows, Station Road, Darley Dale, Matlock DE4 2EQ

storeroom.humid.boss

Jewellery • My work is completely handmade from ethically sourced recycled metals (mainly sterling silver), with enamel, black oxidation, ancient beads and ethically sourced precious and semi precious stones.

07881 021742

amanda@amandagramham.co.uk

<https://www.amandagramham.co.uk>

24d Anne Menary

CTPd



The Willows, Station Road, Darley Dale, Matlock DE4 2EQ

storeroom.humid.boss

Art Textiles; Mixed Media • Hand Stitched Textile Art and Cards. Textiles displayed on the wall and in recycled tins and customised boxes. Altered books and Fabric books will also be on display.

07752 855034

anne@annemenary.com

<http://www.annemenary.com>

24e Mark Langley

CPd

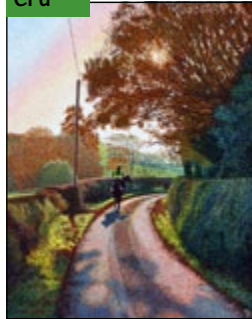

The Willows, Station Road, Darley Dale, Matlock DE4 2EQ

storeroom.humid.boss

Art • Pointillist oil paintings depicting scenes from Derbyshire and beyond. Award-winning artist Mark is showcasing his highly regarded paintings alongside his well known detailed pencil drawings of animals, architecture, and trees.

07849 657898

mark@mark-langley.com

<https://www.mark-langley.com/>

24h Kath Hollis

CPd



The Willows, Station Road, Darley Dale, Matlock DE4 2EQ

storeroom.humid.boss

Ceramics and Artworks • I create hand built ceramic figures of animals and birds, also practical items such as soap dishes. I also create artworks in various media depicting the natural world.

07717 672901

kathhollis042@gmail.com

24i Olinda Everett

CPd



The Willows, Station Road, Darley Dale, Matlock DE4 2EQ

storeroom.humid.boss

Ceramic Sculpture • Stoneware ceramic sculpture. My current work is: "They Are Changing the Guard at Buckingham Palace": an enquiry into the meaning of Monarchy and Kingship in a changing world.

07971 240565

olindaeverett@gmail.com

<http://olindaeverettceramics.weebly.com/>

24j Pete Singer

CTPd



The Willows, Station Road, Darley Dale, Matlock
DE4 2EQ

storeroom.humid.boss

Ceramics • A bowl, a plate, a jug or a dish, thrown in stoneware and earthenware clay, my pots are designed to be used everyday.

07742 589531

singer.pete@gmail.com

<https://www.northern-potters.co.uk/artists/singer-pete/>

25a Diana Green

CTD



The Derbyshire Makers at The Whitworth,
The Whitworth, Station Road, Darley Dale DE4 2EQ

married.slipping.gracing

Mixed Media • I am a tree and landscape artist working primarily with homemade paint using natural plant and earth pigments and more eco friendly art practices.

07388 425040

dianagreenmua@gmail.com

<https://www.dianagreenart.com>

25d Karen Williams

CD



The Derbyshire Makers at The Whitworth,
The Whitworth, Station Road, Darley Dale DE4 2EQ

married.slipping.gracing

Sculpture • Unique handmade sculptures made from recycled materials & wire wrapped faeries.

07870 398996

karen@faerie-tales.co.uk

<https://faerie-tales.co.uk>

25e Andrea Hytch

D

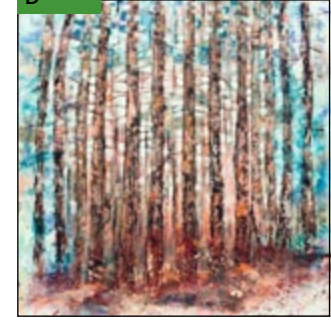

The Derbyshire Makers at The Whitworth,
The Whitworth, Station Road, Darley Dale DE4 2EQ

married.slipping.gracing

Paintings and Monoprints • Acrylic monoprints and paintings in oil and cold wax medium. Layers of vibrant colour and texture are used to create imagery inspired by local landscapes, natural forms and Still-life arrangements.

07929 241263

andreahtch@hotmail.com

25b Sharon O'Connell

CTd



The Derbyshire Makers at The Whitworth,
The Whitworth, Station Road, Darley Dale DE4 2EQ

married.slipping.gracing

Textile Art • Inspired by colour, I use layered wool, needle felted into an impressionistic style of landscapes - sea, sky and rolling hills, especially at sunset or when storms are brewing.

07876 754474

sharonsstudioart@gmail.com

<https://www.sharonstudioart.com/>

25c Julie Leggett

CTD



The Derbyshire Makers at The Whitworth,
The Whitworth, Station Road, Darley Dale DE4 2EQ

married.slipping.gracing

Mixed Media Artist • I work in a range of mixed media with all paint media, collage and textiles. Book making and sketching provides inspiration and direction for my work.

07305 594084

julieleggettart@gmail.com

<https://www.julieleggettart.com/>

25f Gaynor Lewis

CD



The Derbyshire Makers at The Whitworth,
The Whitworth, Station Road, Darley Dale DE4 2EQ

married.slipping.gracing

Painting: Acrylics, Oils, Watercolours • Inspired by the land, sea and sky, myths and legends, Gaynor paints nature, wildlife, landscapes and fantasy.

07736 549235

gaynor_lewis@icloud.com

<http://www.gaynorlewis.com>

25g Hazel Money

CTD



The Derbyshire Makers at The Whitworth,
The Whitworth, Station Road, Darley Dale DE4 2EQ

married.slipping.gracing

Landscape Painting • Paintings of Derbyshire's varied landscape in acrylics and oils, many completed on-location, exploring changing seasonal moods, from quiet unassuming landscapes, dramatic sunlit views or forgotten corners off the beaten path.

07984 887133

info@hazelmoney.co.uk

<https://www.hazelmoney.co.uk/>

25h Amy Jingjing Wang

CD



The Derbyshire Makers at The Whitworth,
The Whitworth, Station Road, Darley Dale DE4 2EQ

[married.slipping.gracing](https://www.married.slipping.gracing.com)

Jewellery • My artwork is inspired by nature. As a silversmith, I am particularly interested in flowers and sea creatures. I believe each piece has the power to tell you a story.

07955 021516

jwang130@outlook.com

<https://www.instagram.com/amywangjewellery/>

25i Heather Arbon

D



The Derbyshire Makers at The Whitworth,
The Whitworth, Station Road, Darley Dale DE4 2EQ

[married.slipping.gracing](https://www.married.slipping.gracing.com)

Textile Mixed Media • Unique pictures in fabric and stitch inspired by wild corners. Insect brooches. Books with bespoke fabrics covers. New botanical contact prints, mounted or used to make my range of sketchbooks.

07758 586969

arbonepike@aol.com

<https://www.heatherarbontextileart.com/>

26 Carol Hill

C



Iona, 2 Strathallan Close, Whitworth Road,
Darley Dale DE4 2HJ

[timer.trains.sagging](https://www.timer.trains.sagging.com)

Artist, Demonstrator • I paint landscapes, seascapes and still-life in both watercolours and oils. I like to demonstrate atmosphere and mood in my paintings.

01629 734637

carolhillart554@gmail.com

<http://www.carolhillartist.com>

27a Allison James

CTd

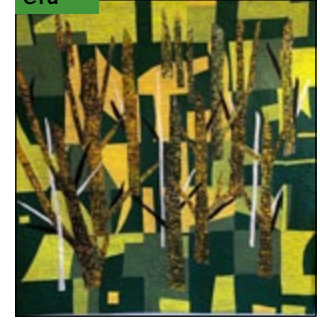

Cavendish Village Hall, School Lane, Beeley
DE4 2NU

[informer.trooper.beyond](https://www.informer.trooper.beyond.com)

Art Quilting • Allison James' graphic art quilts are inspired by both the natural and built environment. She belongs to Ecostitchers, a group producing innovative textile art that explores environmental and climate change.

07710 233857

allisonjamestextiles@gmail.com

<http://www.allisonjamestextiles.co.uk>

25j Sophie Cook

CD



The Derbyshire Makers at The Whitworth,
The Whitworth, Station Road, Darley Dale DE4 2EQ

[married.slipping.gracing](https://www.married.slipping.gracing.com)

Cyanotype • Each piece is an original botanical cyanotype, created using natural material grown or collected by the artist. Liquid gold leaf is painted on by hand highlighting details of the plants.

07816 045135

sophiecook17@gmail.com

[https://www.etsy.com/shop/](https://www.etsy.com/shop/BlueandGoldBotanics?ref=shop_sugg_market)

[BlueandGoldBotanics?ref=shop_sugg_market](https://www.etsy.com/shop/BlueandGoldBotanics?ref=shop_sugg_market)

25k Julie-Anne Louis

CD



The Derbyshire Makers at The Whitworth,
The Whitworth, Station Road, Darley Dale DE4 2EQ

[married.slipping.gracing](https://www.married.slipping.gracing.com)

Handcrafted Silver Jewellery • My collection of handcrafted silver jewellery is inspired by our stunning coastline and beaches. Silver cast seashells and recycled sea glass set in an open bezel of fine silver.

07774 162522

starsilverjewellery@gmail.com

<http://starsilverjewellery.com>

27b Jan Novitzky

d



Cavendish Village Hall, School Lane, Beeley
DE4 2NU

[informer.trooper.beyond](https://www.informer.trooper.beyond.com)

Textile Art • I work in mixed media, using hand and machine embroidery. I belong to Ecostitchers, a group producing innovative textile art that explores environmental and climate change.

jannovitzky@gmail.com

<https://www.ecostitchers.com/>

27c Liza Smeeton

CD



Cavendish Village Hall, School Lane, Beeley
DE4 2NU

[informer.trooper.beyond](https://www.informer.trooper.beyond.com)

Mixed Media Textile Art • Liza Smeeton is a textile artist inspired by patterns and textures found in nature. She belongs to Ecostitchers, a group producing innovative textile art that explores environmental and climate change.

07804 799041

liza.smeeton53@gmail.com

27d Maria Newman

CTD



Cavendish Village Hall, School Lane, Beeley
DE4 2NU

informer.trooper.beyond

Textile Art • Colourful textiles inspired by the love of nature and the natural world. Pieced, appliqued, painted and printed backgrounds with the addition of machine and hand embroidery adding the fine detail.

27e Jude Shore

CTD



Cavendish Village Hall, School Lane, Beeley
DE4 2NU

informer.trooper.beyond

Textiles • Jude Shore is a contemporary textile artist and fine felt maker based in the Peak District. Her high quality work is inspired by forms and textures in the natural world.

07798 843072

judeshore@icloud.com

<https://judeshore.com/>

28c Jo Spencer

CTPd



Mill Yard Studio Gallery, Caudwell's Mill, Rowsley
DE4 2EB

shuffles.divide.backlog

Picassiette Mosaic • I am a Picassiette Mosaic artist using vintage, damaged and unwanted crockery to create artwork inspired by the Derbyshire landscape, nature and the changing seasons.

07989 348646

jospencerart@gmail.com

28d Rebecca Green

CD



Rock, Paper, Silver Workshop, Caudwell's Mill, Rowsley
DE4 2EB

shuffles.divide.backlog

Silver Jewellery • Unique sculptured silver jewellery designed and created by Rebecca Green using traditional methods. Specialising in the lost wax casting technique and inspired by nature, commissions for bespoke pieces are welcomed.

07595 637363

info@rockpapersilver.co.uk

<https://www.rockpapersilver.co.uk/>

28a Jenny McKenzie

TPd



Mill Yard Studio Gallery, Caudwell's Mill, Rowsley
DE4 2EB

shuffles.divide.backlog

Mixed Media • My work is inspired by my life and surroundings. I strive to produce vibrant works of art that have clarity of colour and light but leave a sense of interpretation.

07380 668745

art@jennyMcKenzie.co.uk

<http://jennymckenzieart.bigcartel.com>

28b Joy Greenhalgh

C



Greenhalgh Glass, Caudwell's Mill, Rowsley
DE4 2EB

shuffles.divide.backlog

Glass • Distinctive and exclusive glass artworks fused with 24ct Gold, Platinum and Silver to bring your home alive. You will also find a lovely selection of gorgeous glass gifts.

07906 728280

joy@greenhalghglass.co.uk

<https://www.greenhalghglass.co.uk/>

29a Roger Allen

CD



Haddon Hall Gatehouse, Haddon Hall, Bakewell
DE45 1LA

dabbling.graphic.doted

Fine Art Painting • I am a painter working in watercolour and oils. Although most of my work is landscape based, I also produce still life, urban, industrial and more unusual narrative paintings.

07816 434949

roger@rogerallen.co.uk

<http://www.rogerallen.co.uk>

29b Lottie Adams

CD

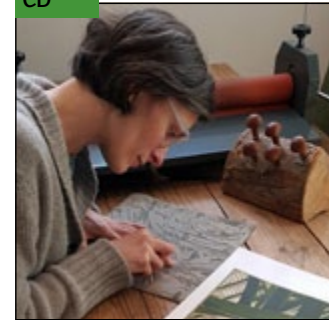

Haddon Hall Gatehouse, Haddon Hall, Bakewell
DE45 1LA

dabbling.graphic.doted

Fine Art • 2D artist - working with lino print and oil paint

07725 625321

lottie.adams.art@gmail.com

<https://www.peakdistrictartisans.co.uk/all-artisans/lottie-adams/>

A B C D E F G

1 2 3 4 5 6 7 8 9

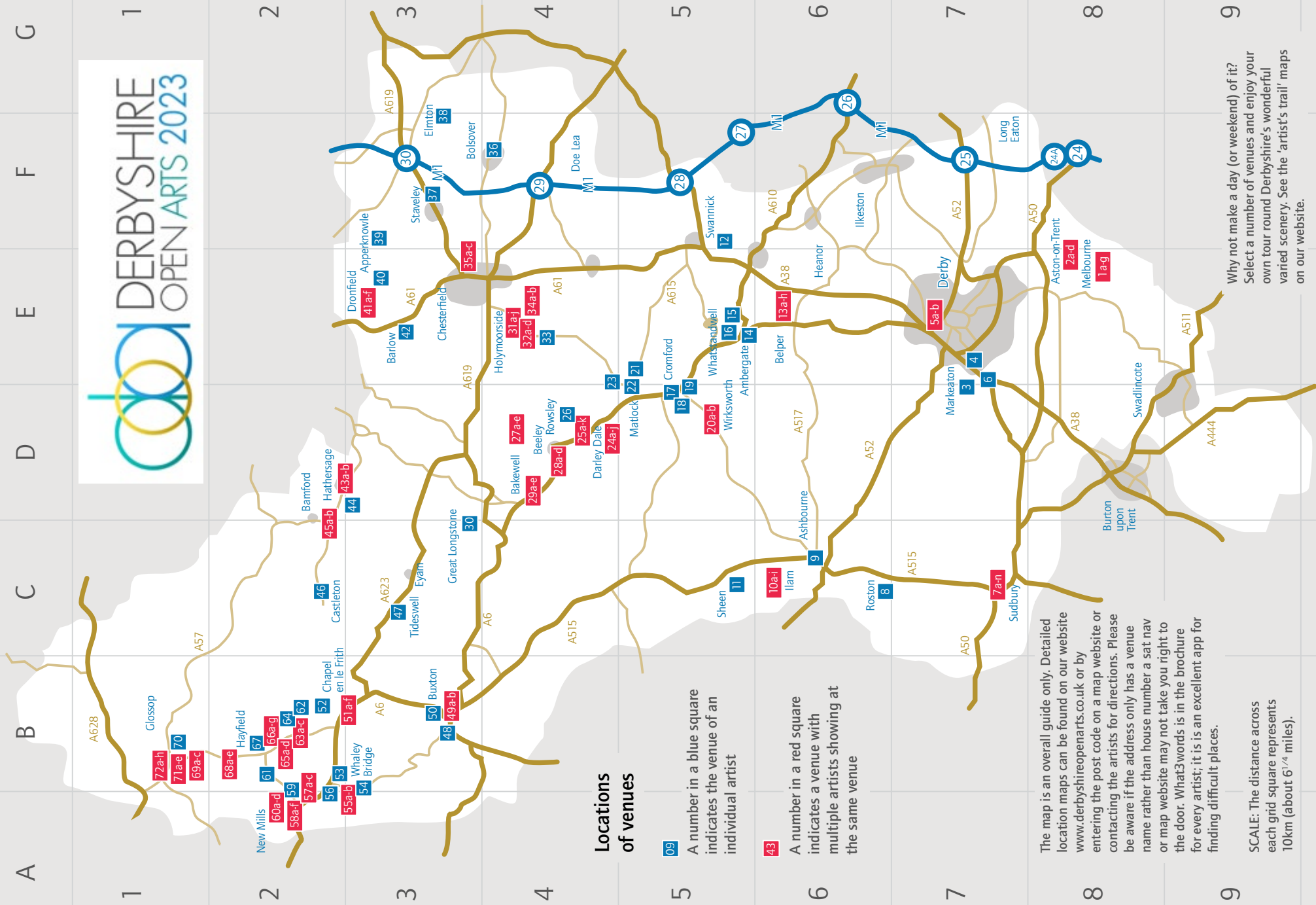

Locations of venues

09

A number in a blue square indicates the venue of an individual artist

43

A number in a red square indicates a venue with multiple artists showing at the same venue

The map is an overall guide only. Detailed location maps can be found on our website www.derbyshireopenarts.co.uk or by entering the post code on a map website or contacting the artists for directions. Please be aware if the address only has a venue name rather than house number a sat nav or map website may not take you right to the door. What3words is in the brochure for every artist; it is an excellent app for finding difficult places.

SCALE: The distance across each grid square represents 10km (about 6¹/₄ miles).

Why not make a day (or weekend) of it?
 Select a number of venues and enjoy your own tour round Derbyshire's wonderful varied scenery. See the 'artist's trail' maps on our website.

A B C D E F G

29c Vivienne Sillar

CD

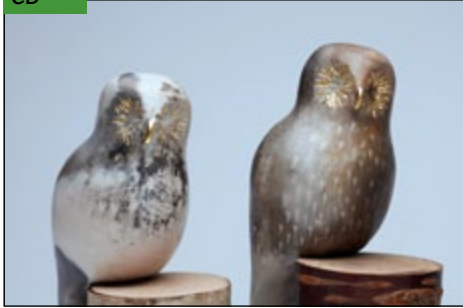

Haddon Hall Gatehouse, Haddon Hall, Bakewell
DE45 1LA

dabbling.graphic.doted

Ceramics • Creating and selling her smoke-fired ceramic sculptures for over 10 years, Vivienne is an established artist whose work is exhibited and collected by many enthusiasts across the U.K.

07814 733789

viviennesillar@gmail.com

<http://www.viviennesillarceramics.co.uk>

29d Sarah Joseph

CD



Haddon Hall Gatehouse, Haddon Hall, Bakewell
DE45 1LA

dabbling.graphic.doted

Painting • Sarah is a Trinidadian painter who has been exhibiting for over 25 years. Utilizing acrylic on canvas, her semi-abstract work is inspired by cultural expressions as well as personal introspection.

07471 272083

sarahjoseph.fineart@gmail.com

<http://www.sarahjoseph-artist.com>

31a Jerry Daniel

D



Holymoorside Village Hall, Holymoorside, Nr Chesterfield S42 7DX

mass.evidence.commuted

Digital Photography • I use minor landscape elements to make pictures more personal than an acquisitive record of a location. Sepia work reflects concern about the irrelevance of my pictures during climate change.

01246 237937

jerrydaniel2447@gmail.com

<http://www.jerry-daniel.pixels.com>

31b Peter Gill

CTD



Holymoorside Village Hall, Holymoorside, Nr Chesterfield S42 7DX

mass.evidence.commuted

Mixed Media, Paint, Print • Painting, print and Mixed Media. I love to explore structure, colour and surface using a variety of media and approaches. Subjects include the Derbyshire countryside and coastal themes.

07704 095813

diannepetegill@gmail.com

29e Alison Wake

CD



Haddon Hall Gatehouse, Haddon Hall, Bakewell
DE45 1LA

dabbling.graphic.doted

Textile Artist • A freehand embroidery artist, inspired by the Peak District landscape surrounding me, I paint with thread and yarn. Cognissart - Fine Art in Stitch

07376 492657

Alison.wake@cognissart.co.uk

<https://www.cognissart.co.uk>

30 Lesley Platt

D



Ash House, Main Street, Great Longstone, nr Bakewell
DE45 1TA

speedily.drivers.quit

Painting, Embroidery • Embroidery...I draw and paint onto my cloth before sewing. Painting..I use different media for my work which is both creative and abstract.

07810 255233

lesleyplatt@hotmail.com

31c Trudy Roe

CD

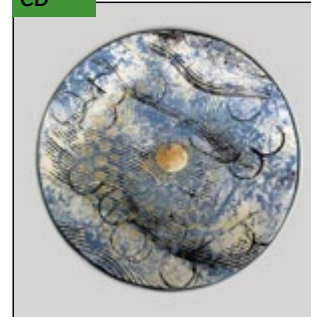

Holymoorside Village Hall, Holymoorside, Nr Chesterfield S42 7DX

mass.evidence.commuted

Ceramics • I am exploring handbuilt ceramic forms and decorative techniques, using texture and colour. Some of my work is in a series of individual pieces or assemblages.

07779 381933

trudy.roe@btinternet.com

<http://www.trudyroe-printsbooks.weebly.com>

31d Susan Dodd

TD



Holymoorside Village Hall, Holymoorside, Nr Chesterfield S42 7DX

mass.evidence.commuted

Collage and Assemblage • Inspired by well dressings, shrines, folk tales, myths and the lives and deaths of saints. All assembled to amuse and entertain, using the accumulations of a lifetime's collecting.

susandoddart@gmail.com

<http://susandoddart.co.uk>

31e Valda Sampson

D



Holymoorside Village Hall, Holymoorside, Nr Chesterfield S42 7DX

mass.evidence.commuted

Embroidery and Paintings • A passion to represent the immediate surroundings continues. Using fabric and thread or oil on canvas capturing the colours and atmosphere of the countryside always inspires.

07729 604242

garyvaldasampson@btinternet.com

31f Alison Smith

CD



Holymoorside Village Hall, Holymoorside, Nr Chesterfield S42 7DX

mass.evidence.commuted

Handcrafted Silver Jewellery • Alison's intricate work is handcrafted using fine saw blades and traditional techniques. She takes her inspiration from nature and, through her commissions, transforms other people's ideas into unique pieces.

07929 277504

alisonsmithsilver@gmail.com

31i Caroline McFarlane

CTD



Holymoorside Village Hall, Holymoorside, Nr Chesterfield S42 7DX

mass.evidence.commuted

Portrait and Landscape Paintings • I am an observational artist, working in Pastels, Oils, Watercolour and mixed media. Whilst my first love is portraits, I also enjoy painting other subjects, including landscapes and still life.

31j Jo Keogh

CD



Holymoorside Village Hall, Holymoorside, Nr Chesterfield S42 7DX

mass.evidence.commuted

Ceramics • The work of Jo Keogh uses the language of the everyday vessel as the basis for exploration. It remains faithful to ceramic traditions but not convention.

07496 553347

jo@jokeoghceramics.co.uk

<http://www.jokeoghceramics.co.uk>

31g Sarah Parkin

CD



Holymoorside Village Hall, Holymoorside, Nr Chesterfield S42 7DX

mass.evidence.commuted

Derbyshire Dales Watercolour Paintings • Showing watercolour landscapes of Derbyshire Dales, including paintings, pen & ink studies from the 'Treasuring trees - Celebrating Derbyshire Trees' exhibition. Originals, Fine art reproductions, cards and mugs are available.

07957 484977

sarah@sarahparkin.co.uk

<http://www.sarahparkin.co.uk>

31h William Vaudin

D



Holymoorside Village Hall, Holymoorside, Nr Chesterfield S42 7DX

mass.evidence.commuted

Comics, Illustration, Digital, Drawing • Bright, bold images in print and on products featuring original comic book concepts, and illustrations inspired by classics of all kinds from HP Lovecraft to Wind in the Willows.

07801 429263

williamvaudinink@gmail.com

<https://william-vaudin.teemill.com/>

32a Jenny Neale

D



URC Hall, Cotton Mill Hill, Holymoorside, Nr Chesterfield S42 7EJ

elsewhere.gearing.duck

Creative Photography: Cyanotypes • An eclectic mix of creative digital images using a sense of movement and abstraction. I enjoy holding the viewer's attention by offering something a little different.

07950 303175

jennyneale.images@gmail.com

<https://www.jennynealeimages.com>

32b Oksana Holbrook

CTD



URC Hall, Cotton Mill Hill, Holymoorside, Nr Chesterfield S42 7EJ

elsewhere.gearing.duck

Contemporary Textiles • Contemporary hooked rugs/wall hangings using recycled and scrap fabric. Being fascinated by geometry and drawing on my Ukrainian heritage, my work has a heavy emphasis on colour and pattern.

07990 973819

oksanaholbrook23@gmail.com

32c Eilean Wilding

CD



URC Hall, Cotton Mill Hill, Holymoorside,
Nr Chesterfield S42 7EJ

[elsewhere.gearing.duck](#)

Textiles • Textile designer, Mixed Media Artist, Surface pattern decoration. Prints.

eilean17artworks@btinternet.com
<http://www.dodekadesigners.co.uk>

32d Barbara Coulam

CD

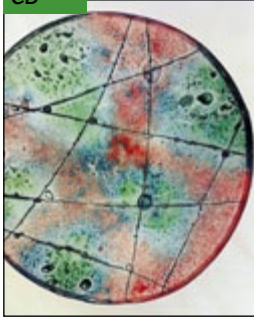

URC Hall, Cotton Mill Hill, Holymoorside,
Nr Chesterfield S42 7EJ

[elsewhere.gearing.duck](#)

Recycled Glassware • I design and make decorative and useful items for the home from recycled glass bottles and window glass; bowls, plaques, candleholders, lights and jewellery.

07887 744571
barbara@clerestory.co.uk
<http://www.clerestory.co.uk>

34b Lynn Presland

Pd

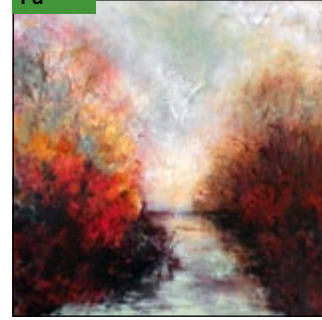

4 Woodbridge Rise, Walton, Chesterfield
S40 3LL

[amphibian.weekend.talent](#)

Paintings • Expressive paintings in oil and acrylic. Lynn translates the hills and valleys of her home into transportive portals to contemplation, forming deeply personal visions from wild landscapes and unquiet skies.

07762 194356
lynnpresland@gmail.com
<http://www.lynnpresland.co.uk>

35a Michael Claxton

CPD

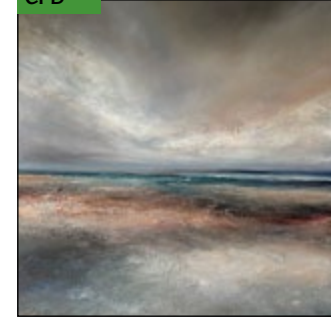

West Studios, Sheffield Road, Chesterfield
S41 7LL

[guess.pops.paint](#)

Painter • Michael creates oil paintings of land and sea using bold open brushstrokes alongside palette knife mark making to achieve rich textured paintings full of energy and emotion.

07863 117351
michaelclaxtonartist@aol.co.uk
<http://www.michaelclaxtonartist.co.uk>

33 Denise Phelps



2 Moorlawn Avenue, Holymoorside, Chesterfield
S42 7EL

[novels.store.professed](#)

Mixed Media • Mixed media work, medium to large scale, inspired by the landscape around me as well as the architecture of Italy. My current work focuses upon the effects of flowing water.

07542 398803
denise.phelps.uk@gmail.com

34a Susan Tracey

CTPd



4 Woodbridge Rise, Walton, Chesterfield
S40 3LL

[amphibian.weekend.talent](#)

Oil Paintings • Water, light and trees, feelings and emotions expressed in paint, a space for peace and calm.

07707 252443
susantraceyart@icloud.com

35b Miriam D. Robinson

CPD



Studio 3, West Studios, Sheffield Road, Chesterfield
S41 7LL

[guess.pops.paint](#)

Fine Art Painting • My abstract mixed media art engages with and reflects the silent, mysterious, transient and energetic aspect of life. Inspiration: the Elemental World; Celtic & Christian Iconography; Universal Symbols.

07376 375896
mirdrobinson@gmail.com

36 John Connolly

CTPD



Langwith Road, Bolsolver
S44 6HQ

[trip.spenders.realm](#)

Painting and Mixed Media • Contemporary landscape artist drawn towards the sea, forests and moorland, with the horizon showing contrasts of colour, texture and light enabling me to create work with drama and emotion.

07967 316622
John@connollyart.com
<https://johnconnolly.artweb.com/>

37 Steve Lowen

C



62, The Clocktower Business Park, Works Road,
Hollingwood, Chesterfield S43 2PE

ramp.hatch.logic

Oils and Dry Media • I draw and paint botanical subjects, food still lifes and whatever moves me to create or is privately commissioned. My work has been shown publicly since 2014.

07896 040343

splowen@aol.com

38 Patricia Lane

CPd



2 Elmton Park Mews, Elmton
S80 4GZ

when.grins.pushy

Contemporary Landscapes in Acrylic • Inspired by landscapes, my finished paintings are not necessarily exact representations of any single place at any one time, more about the essence of the place, colours, textures, memories evoked.

07840 246833

mail@bradlane.co.uk

<http://www.patricialane.co.uk>

41 a Jillian Riley

Cd



48 Bents Lane, Dronfield
S18 2EX

buyers.crush.ranked

Ceramics & Design • Old poison, apothecary and scientific vessels, made with porcelain and parian clay, decorated with oxides, illustrations, text and maps or sculptural pieces with fauna, flora and a dark twist.

07871 184973

ceramics@jillianriley.co.uk

<https://www.jillianriley.co.uk>

41 b Jeannette Jackson

d



48 Bents Lane, Dronfield
S18 2EX

buyers.crush.ranked

Textiles • Textiles inspired by my visits to Japan and the landscape around my home. Working with cloth and paper, my processes include stitch, indigo dyeing and mixed media explorations.

01246 930621

jackson.textile@btinternet.com

39 John Sutcliffe

CTPd



Little Well, High St, Apperknowle, Dronfield
S18 4BD

adults.attend.riots

Oil Painting, Digital Illustration • Oil Painting - Textured Abstract Landscapes and Portraits, Printmaking, Digital Illustration. Through my work I aim to create windows into the imagination; evoking emotions, stories and hidden memories.

07805 293516

johnsutcliffeart@gmail.com

<https://hangingbootscreative.art>

40 Lynne Wilkinson

Cd



Summerley Hall Studio, Summerley Lower Road,
Apperknowle, near Dronfield S18 4BB

tests.spine.chefs

Fine Art • Award winning artist, well known for her expressive animal and floral themes, using a rich palette of vibrant hues creates exciting and evocative images.

07811 153705

lynnewilkinson777@yahoo.co.uk

<https://lynnewilkinson.co.uk/>

41 c Cass Rawlings

d



48 Bents Lane, Dronfield
S18 2EX

buyers.crush.ranked

Textile, Mixed Media • Fabric collage, hand and machine stitched. Mixed media pieces using recycled and found objects incorporating textile techniques.

01246 930 621

cass.rawlings@aol.co.uk

41 d Marion Aniss

d



48 Bents Lane, Dronfield
S18 2EX

buyers.crush.ranked

Textile and Print • With landscape as the subject, I experiment across a range of textile media - layers of organza laid over a digital image, machine needle felt, collaged landscapes and collagraph prints.

07988 611474

mjbanniss@gmail.com

<http://www.marionaniss.com>

41e Steve Booton

d

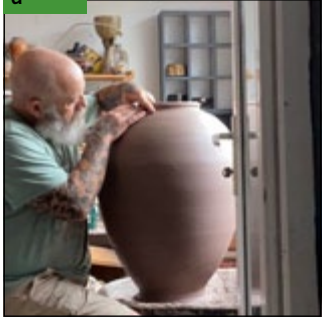

48 Bents Lane, Dronfield
S18 2EX

[buyers.crush.ranked](#)

Ceramics • Wheel thrown, reduction fired ceramics with a Japanese Korean aesthetic.

07706 258604

stevebootonceramics@hotmail.com

<https://www.stevebootonceramics.com>

41f Amanda Crump

d



48 Bents Lane, Dronfield
S18 2EX

[buyers.crush.ranked](#)

Ceramic Art • Stoneware clay, slab /hand modelled anthropomorphic creatures. Oxides, underglaze and glaze with the addition of horsehair, vintage buttons and other found objects.

07837 953934

amandacrump@hotmail.co.uk

<http://www.amandacrump.com>

43b Debbie Michaels

d



Winter Ash, Ninelands Road, Hathersage
S32 1BJ

[caskets.obstinate.drama](#)

Ceramics & Mixed Media • My practice is led by process and explores fluctuating emotional states and aspects of the human condition through figurative and abstract works in ceramics and a range of other media.

07957 789961

debbie@emergingimages.co.uk

<http://emergingimages.co.uk>

44 Hope Valley Glass Art

CTd



Ash House, Coggers Lane, Hathersage, Hope Valley
S32 1AL

[tasty.slower.profitd](#)

Glass (fused and stained) • Hope Valley Glass Art fuses glass in layers to create unique contemporary hand-made glass art at affordable prices. Each piece is unique so no two pieces are exactly the same.

kathy@hopevalleyglassart.co.uk

<https://www.hopevalleyglassart.co.uk>

42 Val Hudson

CD



49 Springfield Road, Barlow
S18 7SQ

[indulges.responds.presides](#)

Painting • Contemplative, poetic oil and wax paintings engaging with the insubstantial, transient nature of existence as expressed through colour and abstract form, the elements, open spaces and the play of light.

07910 481810

valhudson@fmail.co.uk

<http://www.valhudson.co.uk>

43a Jonathan Michaels

C



Winter Ash, Ninelands Road, Hathersage
S32 1BJ

[caskets.obstinate.drama](#)

Sculpture, Mixed Media, Photography • I love to dabble, experimenting playfully with many materials and methods, particularly contrasting the properties of stone, wood and metal, to develop abstract and figurative sculptures for inside and out.

07974 917606

jon@emergingimages.co.uk

<http://emergingimages.co.uk>

45a Lee Waterman

CTd



Creative Pottery, Hope Valley Garden Centre, Hope
Road, Bamford, Hope Valley S33 0AL

[underline.truth.beep](#)

Pottery and Sculpture • I make functional and hand-modelled ceramics using a wide range of techniques and processes often inspired by the natural world. I am currently working with high temperature earthenware glazes.

07762 163938

leewatermanarts@hotmail.com

<https://www.creativepottery.co.uk>

45b Meryl Skyrme

TD



The Little Green Hut, Hope Valley Garden Centre,
Hope Road, Bamford S33 0AL

[relatives.learns.promotion](#)

Fibre Artist • I create 3 D sculpture, mainly from Sheeps wool, using both needle felt and wet felt techniques to achieve unique individual pieces both large and small.

07561 097079

skymemeryl@gmail.com

46 Sue Field



High Peak, 9 Peveril Road, Castleton, Hope Valley
S33 8UA

[booth.surprised.tango](#)

Mixed Media Art • Inspired by the Derbyshire countryside and also some of our beautiful shorelines I work in mixed media, often abstracting the view to enhance colour, space or texture.

07968 003307

susiefield16@gmail.com

47 Jane Upstone

CP



Windmill Cottage, High Street, Tideswell
SK17 8LB

[thighs.sprinting.relocated](#)

Painting and Mixed Media • Although my paintings are often inspired by landscape, my intention is to take the viewer into a space where their own imagination has room to play.

07717 606871

janeupstone@gmail.com

<https://www.janeupstone.com>

49b Adrienne Brown



Studio With A View, 86 Nunsfield Road, Buxton
SK17 7BW

[ridiculed.ferrets.belonged](#)

Textiles, Photomontage, Printmaking • Birds, sea and landscapes, real or imaginary feature in my embroidered textiles, prints and photomontages. Experimentation is always a joy: often merging different art practices to achieve the desired effect.

07973 928172

adiapplebrown@yahoo.co.uk

<http://www.adriennebrown.co.uk>

50 Jo Harratt

CTd



The Menagerie, 17 Hogshaw Drive, Buxton
SK17 7AX

[number.enjoy.shepherdess](#)

Needle-felting • Whimsical wildlife, flora & fauna, needle-felted onto vintage curiosities.

07917 624806

info@joharrattfbreartist.com

<http://www.joharrattfbreartist.com/>

48 Judy Gilley

PD



Riversvale, 1 Woodlands, Buxton
SK17 6UZ

[directors.custard.buildings](#)

Fine Art Paintings • Judy paints landscapes of places she holds dear, usually the Peak District, or Isle of Man seascapes. She also creates still lifes with zany pairings of domestic objects and animals.

07704 528899

drjgilley@clara.co.uk

<http://www.judygilleyart.co.uk>

49a Pam Smart

CT



Studio With A View, 86 Nunsfield Road, Buxton
SK17 7BW

[ridiculed.ferrets.belonged](#)

Fine Art • Vibrant Artwork, Colourful Places: paintings and sketchbooks inspired by architecture and travel. Pam will be demonstrating in the studio and refreshments will be available.

07736 353295

pam@pamsmart.co.uk

<https://www.pamsmart.co.uk/>

51a Ingrid Katarina Karlsson

d



Peak Vision Arts, 89 Market Street, Chapel-en-le-Frith
SK23 0JD

[rave.animator.refuses](#)

Mixed Media • Ingrid is a narrative artist inspired by memories, places and biodiversity. Favoured techniques include collage to create rich, colourful textures using mono printing with crystalline watercolour, machine stitching and words.

07399 405187

hello@ingridkarlsson.co.uk

<http://www.ingridkarlsson.co.uk>

51b Louise Neilson

d



Peak Vision Arts, 89 Market Street, Chapel-en-le-Frith
SK23 0JD

[rave.animator.refuses](#)

Ceramics; Pottery • The Peak Potter is inspired by naturally created patterns, forms and textures. Specialising in hand building techniques, Louise creates unique ceramic pieces influenced by the changing landscape where she lives.

07846 051378

thepeakpotter@gmail.com

<http://thepeakpotter.com>

51c Beverley O'Donoghue

Ctd



Peak Vision Arts, 89 Market Street, Chapel-en-le-Frith
SK23 0JD

[rave.animator.refuses](http://rave animator.refuses)

Landscape Artist • I engage emotionally with the landscape absorbing the undisturbed rugged terrain, the sunlit hidden corners, and the moodiest of skies which is then translated within my paintings.

07788 756614

beverley.o-donoghue@sky.com

51d Jan Hoyle

d



Peak Vision Arts, 89 Market Street, Chapel-en-le-Frith
SK23 0JD

[rave.animator.refuses](http://rave animator.refuses)

Felt • My affection for the local landscape is expressed in my felted art work. Soft and tactile, felt is a wonderful medium for creating depth and texture in my work.

07964 824446

purlbag@icloud.com

52 Emma Hoten

d



Barnfields, The Wash, Chinley
SK23 0QL

reserved.hexes.edges

Oil Painting • Emma creates rich, atmospheric oil paintings. Her approach to oil plays with transparent glazing and marks to express movement using multiple layers to bring interest and depth.

07946 362942

emma.hoten@icloud.com

<https://www.emhotenart.com>

53 Dave Butcher

Cd



Briarwood, Tunstead Milton, Manchester Road,
Whaley Bridge, High Peak SK23 7ER

voice.broadens.losses

Fine Art Photography • Dave Butcher has over 50 years photography experience using film cameras and traditional darkroom printing. Huge discounts this weekend, unframed mounted prints £5 to £30, Dave Butcher photography books £5.

01663 733771

mono@davebutcher.co.uk

<https://www.davebutcher.co.uk>

51e Margaret Steeden

Cd

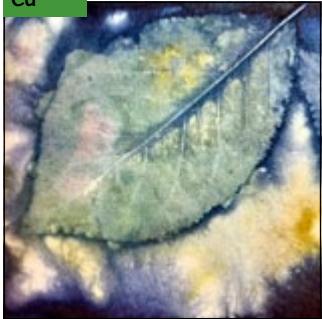

Peak Vision Arts, 89 Market Street, Chapel-en-le-Frith
SK23 0JD

[rave.animator.refuses](http://rave animator.refuses)

Textile Art • Naturally dyed and botanically printed textiles are central to Margaret's art. They form the basis of her scarves, wall hangings, bags and 2D pieces, many being embellished with hand embroidery.

07495 946175

masteeden@btinternet.com

http://www.instagram.com/inspired_textiles

51f Julia Brownsword

d



Peak Vision Arts, 89 Market Street, Chapel-en-le-Frith
SK23 0JD

[rave.animator.refuses](http://rave animator.refuses)

Mixed Media • Julia is a mixed media artist who composes atmospheric 2D collages of her journeys through the landscape. Her images are digitally transferred on to fabric to make designer products.

07974 886475

julia.brownsword@gmail.com

54 Helen Brocklehurst

d

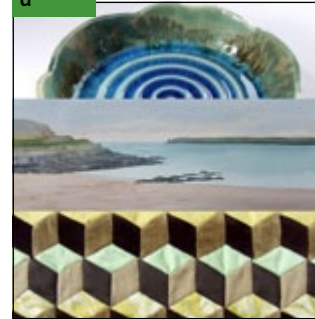

9 Rock Bank, Whaley Bridge, High Peak
SK23 7LE

reflector.quietest.panning

Ceramics, Paintings and Patchwork. • Stoneware ceramics often combined with glass. Functional and decorative pieces for inside and outdoors. Watercolour landscapes. Hand stitched patchwork.

07720 706151

hbrocklehurst@whaleyb.plus.com

55a Elizabeth Swift

Ctd



20 New Horwich Road, Whaley Bridge
SK23 7LG

chestnuts.enhancement.fraill

Felting Fibre Art • Elizabeth creates landscapes, seascapes and characterful birds and animals using merino sheep's wool and other natural fibres. A member of High Peak Artists, Elizabeth exhibits all year round in Buxton.

07837 893727

elizabethswift73@gmail.com

55b Tamsin Cunningham

Td



20 New Horwich Road, Whaley Bridge
SK23 7LG

chestnuts.enhancement.frail

Visual Arts • Tamsin's new work explores the theme of mandala's. All artwork is hand drawn and painted, using pencil, inks and acrylics. Tamsin offers mandala creation workshops at her studio.

07977 519843

tamsinc@yahoo.co.uk

<http://www.tamdala.co.uk>

56 Joanna Allen

CTd



30 High Street, New Mills
SK22 4AL

issues.rotation.developed

Intaglio Printmaking and Textiles • My artwork includes mixed media paintings and intaglio prints, including hand coloured etchings, drypoints, collagraphs and monoprints. Recurring themes include strange little birds, magical gardens and romantic florals.

07505 508573

joannaallen7@hotmail.co.uk

<https://www.joannaallen.co.uk>

57c Debbie Wotton

d



The Textile House, 8 Stafford St, New Mills
SK22 4DR

identify.cubic.basics

Patchwork and Quilting • Debbie uses patchwork and quilting to create textile quilts and gifts. She also teaches patchwork and quilting at her shop, 'The Patchworks and More' in Chapel-en-le-Frith.

01663 749741

debwotton@outlook.com

58a Emma Sidwell

CD



Providence Church, Mellor Road, New Mills
SK22 4DP

schematic.mammoths.applied

Pen, Watercolour, Jewellery • Emma works from her imagination, in highly detailed pen and watercolour. She creates creatures, characters, worlds and constructs. Her resin jewellery often showcases individual details from these images.

07902 808105

elliadesigns@gmail.com

<https://elliadesigns.weebly.com>

57a Val Copestake

CTd



The Textile House, 8 Stafford St, New Mills
SK22 4DR

identify.cubic.basics

Patchwork and Quilting • Val creates modern and traditional quilts, cushions, and textile gifts in exciting colours and styles especially designed for the modern home.

07804 103461

valcopestake@hotmail.com

<http://www.valspatchwork.co.uk>

57b Sheila Conchie

CTd



The Textile House, 8 Stafford St, New Mills
SK22 4DR

identify.cubic.basics

Textiles • I make a wide range of textile items: embroidered pictures, applique hangings, bags, brooches and caskets. My beaded selection includes amulets, necklaces, earrings and bracelets.

01457 853950

sheila.conchie@btinternet.com

<http://www.facebook.com/thetextilehouse>

58b Louise Jannetta

CTD



Providence Church, Mellor Road, New Mills
SK22 4DP

schematic.mammoths.applied

Oils, Mixed-media, Mark-making, Intaglio-Prints • Louise presents work transitioning from representational to pure abstraction, utilising texture, line, colour and form to evoke nature's lyrical eloquence.

07931 821191

enquiries@louisejannetta.co.uk

<https://www.louisejannetta.co.uk/>

58c Lynne McPeake

D



Providence Church, Mellor Road, New Mills
SK22 4DP

schematic.mammoths.applied

Impressionistic Photography • Images created in-camera to give an impressionistic feel, more akin to drawing or painting than conventional photography.

07740 418996

spark_cc@yahoo.co.uk

58d Lucy Gell

TD



Providence Church, Mellor Road, New Mills
SK22 4DP

schematicmammoth.com

Printmaking • Hand printed screen prints and etchings of the creatures that inhabit our world blending simple design, line, colour and textures with an emphasis on character and personality.

07939 518956

lucy@lucygell.com

<https://lucygell.com/>

58e Adele Kime

CTD



Providence Church, Mellor Road, New Mills
SK22 4DP

schematicmammoth.com

Jewellery • Handmade jewellery inspired by nature. Colourful hand painted anodised aluminium alongside a textured silver range. Taught for 20 years and runs workshops/courses at her canal side studio. Commissions welcome.

07891 572677

adelekimejewellery@gmail.com

<https://m.facebook.com/profile.php?id=100063697863807>

60a Jenny Rothwell

d



67 Mellor Road, New Mills
SK22 4DP

remarkedconstants.island

Jewellery • Handmade jewellery reflecting aspects of the English countryside and observations from my Peak District walks. Hand-painted anodised aluminium and textured silver.

07530 097934

rothwelljenny@gmail.com

<https://www.etsy.com/uk/shop/JennyRothwell>

60b Ruth Marsden

CTd



67 Mellor Road, New Mills
SK22 4DP

remarkedconstants.island

Painting • Painting and limited edition prints. Still life and portraits.

07779 724330

ruthmarsden1@btinternet.com

58f Peter Nelson

TD



Providence Church, Mellor Road, New Mills
SK22 4DP

schematicmammoth.com

Woodturning • Utilising timber sourced mainly from tree surgeons Peter creates bowls and vessels both to use and cherish. Texture, colour and scorching are evident in many of his pieces.

07940 218117

peter.nlsn@gmail.com

<http://peternelsonwoodturner.co.uk>

59 Alison Vasey

C



49 Mellor Road, New Mills
SK22 4DP

backtrack.stardom.sector

Landscape Painting • Alison is a landscape painter interested in capturing mood and atmosphere in her work. She is inspired by the Peak District and other wild spaces in the UK.

07967 325367

alivasey@gmail.com

60c Jo Basnett

d



67 Mellor Road, New Mills
SK22 4DP

remarkedconstants.island

Ceramics • Drawing on my love of nature and organic form, my work has evolved using underglaze and oxides: burnished barrel fired, often incorporating 24 carat gold to give a contemporary twist

07765 674499

jobasnett@gmail.com

60d Anne Humberstone

CTd



67 Mellor Road, New Mills
SK22 4DP

remarkedconstants.island

Textile Art • Inspired by the natural world, techniques such as heat manipulation, free machine embroidery and print allow me to play with textures and colour.

07926 267712

anne.owl@btinternet.com

<https://www.galleryinthegardens.co.uk>

61 Linda Sheldon

CTPD

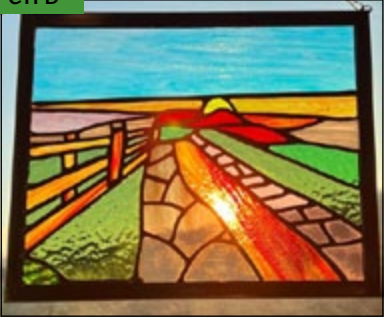

31a New Mills Road, Birch Vale
SK22 1BT

shepherds.handbook.start

Stained Glass • Creating unique, sometimes quirky stained glass sun catchers, ornaments and art panels, incorporating wirework, beads or wood, using copper foil or leaded methods.

07547 638904

linda@lindasartglass.com

<https://lindasartglass.com/>

62 Carly Grice

Cd



Hayfield Artists, The Loft, Valley Road, Hayfield
SK22 2LP

season.fortunes.treetop

Stone Sculpture • Direct carved, modern, often abstract stone sculptures that are influenced by natural and architectural forms.

07968 027756

carly@carlygrice.com

<https://carlygrice.com/>

63c Carol Beckett

CTP

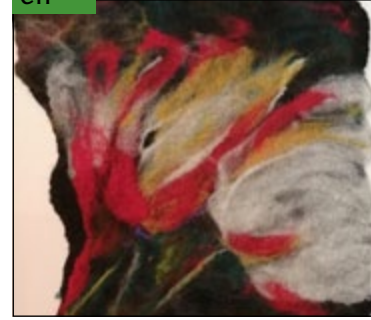

Hylstone, 23 Chapel Road, Hayfield
SK22 2JF

importers.encoded.alcove

Painting, Printmaking, Textiles • Edgy, raw, gritty, these are the things I aim to reflect in my work, as a response to the crags, people, streets and objects that motivate me.

07870 818111

caabeckett@gmail.com

64 Simon Bridges

C



Elephantstones Gallery, 6 Church Street, Hayfield
SK22 2JE

impact.facelift.carrots

Photography • High Peak landscapes.

01663 742835

whato@elephantstones.co.uk

<http://www.elephantstones.co.uk>

63a Andrew Gale

CTP



Hylstone, 23 Chapel Road, Hayfield
SK22 2JF

importers.encoded.alcove

Printmaking, Mixed Media, Books • Abstracted, experimental en plein air and studio drawings, mixed media paintings, relief print, screenprint, letterpress and artist's books inspired by walking in the landscape, responding to natural and human traces.

07950 610779

andygaleart@gmail.com

<https://www.andygaleart.com>

63b Barbara Helm

P



Hylstone, 23 Chapel Road, Hayfield
SK22 2JF

importers.encoded.alcove

Mixed Media, Painting, Printmaking • My work is concerned with expressive mark making and with these gestural marks I try to create and communicate a sense of energy and vibrancy.

07825 252003

barbarahelm08@gmail.com

65a Susan McCall

Cd

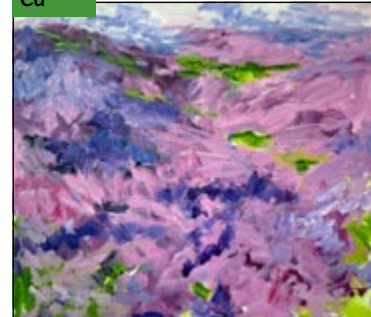

Hayfield Artists, Ashlar Studio, Market Street,
Hayfield, High Peak SK22 2EP

acoustics.garage.cabin

Painting • Inspired by the colours, light and textures in nature I make energetic semi-abstract paintings. They combine drawings and memories of the physical experience of being immersed in the landscape.

07790 770980

mccallhayfield@gmail.com

<http://www.susanmccallartist.com>

65b Jo Toft

C



Hayfield Artists, Ashlar Studio, Market Street,
Hayfield, High Peak SK22 2EP

acoustics.garage.cabin

Ceramics • Hand-built stoneware ceramic sculptures inspired by the forms, textures and colours of the natural world. Suitable for indoor or outdoor display.

07484 103915

jotoft1@gmail.com

<http://www.hayfieldartists.co.uk>

65c David Toft



Hayfield Artists, Ashlar Studio, Market Street,
Hayfield, High Peak SK22 2EP

acoustics.garage.cabin

Photography • I travel widely and photograph the beauty and diversity of life and landscapes. I hold to the concept of the 'decisive moment', using only minimal processing after taking the photograph.

07939 925352

davetoft1@gmail.com

<http://hayfieldartists.co.uk>

65d Ann Lyon

CD



Hayfield Artists, Ashlar Studio, Market Street,
Hayfield, High Peak SK22 2EP

acoustics.garage.cabin

Ceramics • Individual, hand built ceramic pots and sculptural pieces in stoneware and earthenware. Strong, bold shapes with detail and subtle colour reflecting natural forms and the environment.

07901 848918

annlyon@hotmail.co.uk

<https://hayfieldartists.co.uk/>

66c Jo Turner

CTP

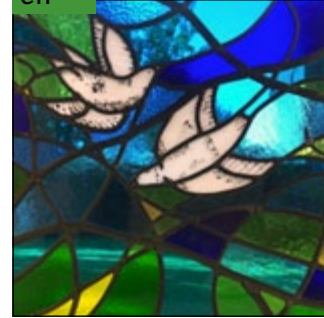

Bank Vale Paper Mill, 76 Swallow House Lane,
Hayfield, High Peak SK22 2HB

switched.senders.forget

Stained Glass • Jo uses traditional and contemporary stained glass techniques in her abstraction of the world around us. The works explore the symbiotic relationship between humans and the environment.

07963 535388

joanne_turner_uk@yahoo.com

<https://joturnerstainedglass.co.uk>

66d Laura Hunter

CP



Bank Vale Paper Mill, 76 Swallow House Lane,
Hayfield, High Peak SK22 2HB

switched.senders.forget

Leathercraft • Laura Hunter, creator of 'Tiska' works predominantly with vegetable tanned leather which consists of hand-cut, saddle-stitched designs in simple, timeless shapes.

07791 088850

laura.jaynehunter@yahoo.co.uk

66a Henry Walsh

C



Bank Vale Paper Mill, 76 Swallow House Lane,
Hayfield, High Peak SK22 2HB

switched.senders.forget

Painting • Henry's work begins with snapshots of people and by a process of elimination he refocuses the image on elements that celebrate life and encapsulate a sober thoughtfulness.

07832 142377

henry@henrywalsh.co.uk

<http://www.henrywalsh.co.uk>

66b Julie Isles

CTP



Bank Vale Paper Mill, 76 Swallow House Lane,
Hayfield, High Peak SK22 2HB

switched.senders.forget

Fabric Gifts • The Thread mill make a variety of children's gifts under the name of "Lozzy Loo" as well as hosting craft and sewing classes in their multi purpose studio .

07807 659676

thethreadmillhayfield@gmail.com

<http://www.thethreadmillhayfield.com>

66e Tracey Anne Turner

CTPD



Bank Vale Paper Mill, 76 Swallow House Lane,
Hayfield, High Peak SK22 2HB

switched.senders.forget

Mixed Media • Designer, teacher and thrifty collector. My Studio is located at Bank Vale Artisans in Hayfield. I create home accessories and gifts made from mixed media including clay, print and textiles.

07790 448716

hollycottagestudio@outlook.com

<https://www.etsy.com/uk/shop/HollyCottageStudios>

66f Andrew Grantham

Cd



Bank Vale Paper Mill, 76 Swallow House Lane,
Hayfield, High Peak SK22 2HB

switched.senders.forget

Ceramics • A range of wheel thrown functional pottery to be enjoyed daily as well as hand built sculptural pieces. Glazes and surface effects are inspired by the beautiful Peak District landscape.

07936 068422

andrewgrantham300@gmail.com

<https://www.andrewgranthamceramics.com/>

66g Rachel Eastop

CTP

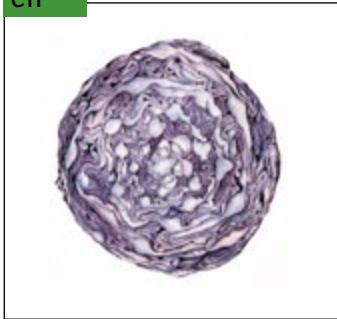

Bank Vale Paper Mill, 76 Swallow House Lane,
Hayfield, High Peak SK22 2HB

switched.senders.forget

Botanical Art • Botanical art and illustration.
Watercolour, ink, graphite.

07886 478440

thefairybankhayfield@gmail.com

67 Jacqueline Daniel

C



23 Pike Close, Hayfield
SK22 2HH

rucksack.clasping.purely

Watercolour, Acrylic, Oil • Jacqueline (Kith & kin
Illustrations) is a self taught artist who creates
whimsical watercolour and ink illustrations, along with
larger flowers and landscape pieces in acrylic and oil.

Kithandkin23@outlook.com

68c Maria Tarnowska

CPD



Hayfield Artists, Throstle Farm, Glossop Road,
Little Hayfield, High Peak SK22 2NG

inhabited.ballots.sued

Ceramics • Inspired by my love for the natural world
my ceramics reflect the beautiful, delicate detail found
in nature, such as a dragonfly wing, a lizard's scales, or
an oak leaf.

07717 660790

maria.gouldthorpe@outlook.com

68d Lyndon Evans

CTPd



Hayfield Artists, Throstle Farm, Glossop Road,
Little Hayfield, High Peak SK22 2NG

inhabited.ballots.sued

Illustrator, Artist • Charcoal and watercolour art, I
sketch natural form and landscapes around Hayfield,
excited by our location and how it changes with the
continuous movement of light and texture.

01663 742255

throstlefarm@gmail.com

<http://www.hayfieldartists.co.uk>

68a Stephen Grieve

CTPD



Hayfield Artists, Throstle Farm, Glossop Road,
Little Hayfield, High Peak SK22 2NG

inhabited.ballots.sued

Goldsmithing Jewellery • Stephen Grieve is a jeweller
and goldsmith, creating simply, beautiful pieces in Silver,
combined with Copper and Gold. His work explores a
variety of techniques, resulting in unique handcrafted
pieces.

07817 257322

artisanjewellery@hotmail.co.uk

<http://www.artisanjewellery.net>

68b Sue Sheppard

CPD

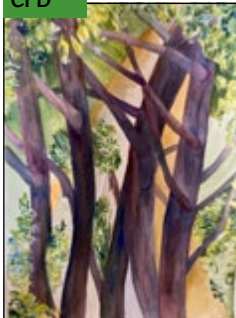

Hayfield Artists, Throstle Farm, Glossop Road,
Little Hayfield, High Peak SK22 2NG

inhabited.ballots.sued

Mixed Media • I experiment with mixed media from
subject matter gathered whilst travelling. I explore
colour and texture and enjoy the plain air experience.
Particularly the light and shadow of Italy.

07825 663005

sueshepart@hotmail.co.uk

68e Brian Nolan

Pd



Hayfield Artists, Throstle Farm, Glossop Road,
Little Hayfield, High Peak SK22 2NG

inhabited.ballots.sued

Painting • Brian Nolan (1931 - 2019) painted outdoors,
treading familiar paths from his Hayfield home to
capture the Dark Peak landscape in all its moods and
seasons.

07766 273860

briannolanartist@gmail.com

<http://www.briannolanartist.co.uk>

69a Kay Stowell

CTd



Glass, Wool and Wood, 6 Cliffe Road, Glossop
SK13 8NY

dislodge.maybe.chill

Fused Glass • Taking inspiration from the local
landscapes and environment, Kay creates a body of
work which showcases the reflective and transparent
beauty of glass whilst making the owner smile.

07860 940740

kay@simplyglassuk.co.uk

<http://www.kaystowellglass.co.uk>

69b Linda Moss

CTd



Glass, Wool and Wood, 6 Cliffe Road, Glossop SK13 8NY

dislodge.maybe.chill

Hand Woven Textiles • I hand weave scarves, home textiles and bags, from fine silks/vegan silk, cotton and linen through to handspun natural wool, hand-dyed by me in subtle, often vegetable colours.

07825 128852

linda@linda.moss.name

<http://www.lindamoss.co.uk>

69c Colin Mail

CT



Glass, Wool and Wood, 6 Cliffe Road, Glossop SK13 8NY

dislodge.maybe.chill

Woodturning • Wood is very tactile and, when turned, becomes a journey where grain, colour and texture reveal themselves. I use mainly native woods having a care for sustainability and re-purposing.

01457 850812

colin_w_mail@msn.com

71b Lauren Riley

Pd



KIN.DER, Gasworks, 1 Arundel Street, Glossop SK13 7AB

spite.gobbles.muffin

Printmaking, Textile, Design • Inspired by colour & shape, driven by hand-printed processes, Lauren explores print-making, creating a sense of place through a strong colour palette, and design informed through mark-making, collage and photography.

07429 144719

laurenRileyDesign@hotmail.com

[https://www.laurenrileydesign.com](http://www.laurenrileydesign.com)

71c Rosie Kent

CPD

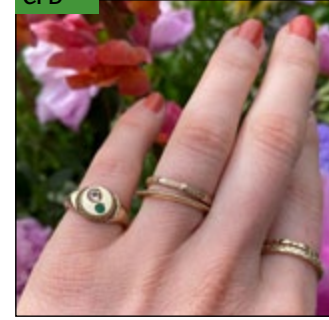

KIN.DER, Gasworks, 1 Arundel Street, Glossop SK13 7AB

spite.gobbles.muffin

Jewellery • The Rosie Kent brand creates lavish textures and deliciously shapely jewellery. Using recycled metals, ethically sourced materials and Fairmined gold, Rosie creates intricate, timeless objects rich in pattern and narrative.

rk@rosiekent.com

<http://rosiekent.com>

70 Simon Parkin

CTd



Simon Parkin Studio Gallery, 43 High Street East Glossop SK13 8PN

umbrellas.identity.refilled

Painting • Expressive paintings inspired by rugged wilderness, sublime dramatic light of the Peak District alongside paintings of the raw primal power and mystery of the sea. Studio Gallery has three floors.

07842 151416

simon@simonparkin.co.uk

<http://www.simonparkin.co.uk>

71a Richard Knox

CTPd



KIN.DER, Gasworks, 1 Arundel Street, Glossop SK13 7AB

spite.gobbles.muffin

Monoprint • Richard's practice focuses predominantly on abstract monoprinting, using an instinctive, expressive mixed-media approach that leans on a gestural technique, creating textured pieces that appear stark and detailed in equal measures.

07989 674258

aslowsecret@gmail.com

<http://www.slowsecret.com>

71d Rob Wilson

CPd



KIN.DER, Gasworks, 1 Arundel Street, Glossop SK13 7AB

spite.gobbles.muffin

Mixed Media Paintings • Rob combines acrylic, watercolour and ink with dress patterns and magazine print before adding lines of stitching to create rich, atmospheric paintings.

07801 813049

rob@robwilsonart.co.uk

<https://www.robwilsonart.co.uk>

71e Son of Son

CPD

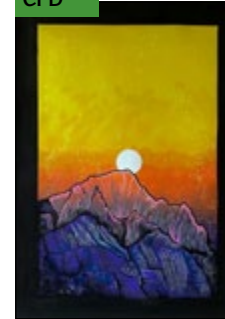

KIN.DER, Gasworks, 1 Arundel Street, Glossop SK13 7AB

spite.gobbles.muffin

Drawing • Modern folk through paper and ink. Bright bold naive layering detail on simplicity. Ranging from fantastical animals to brutal graphic other world landscapes, inspired by my move to the Peaks.

sonofsonofson@gmail.com

<http://sonofson.com>

72a Graham Larkin

CPD



Victoria Hall, Talbot St, Glossop
SK13 7DQ

shortcuts.chestnuts.standards

Mixed Media • I have created 'From The Annexe' as a fundraising venture, using digital and traditional artwork, and original music to raise funds for and awareness of the charity Oasis Relief Zambia.

07718 538820

grahamlarkin@gmail.com

<https://fromtheannexe.com>

72b Helen Cunliffe

CP



Victoria Hall, Talbot St, Glossop
SK13 7DQ

shortcuts.chestnuts.standards

Ceramics • I make handbuilt, functional and decorative work using stoneware and porcelain clay. Textures are picked out using oxides and slips.

07938 537486

helencunliffe63@gmail.com

72e Susan Eversfield

PD



Victoria Hall, Talbot St, Glossop
SK13 7DQ

shortcuts.chestnuts.standards

Mixed Media • My work is very varied in subject, style and medium exploring different themes. This current work is about people - the nude form - and the theme Ray of Hope.

07503 231223

susaneversfield@gmail.com

72f Heather Jones

PD

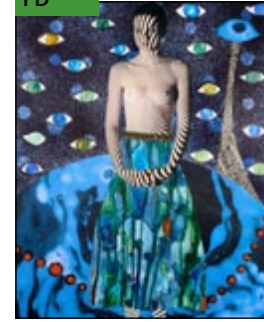

Victoria Hall, Talbot St, Glossop
SK13 7DQ

shortcuts.chestnuts.standards

Mixed Media Collage • Heather is a mixed media collage artist. Her work is multi layered and contains painted/printed elements, photographs and cut-outs to create vibrant, exciting and impactful pieces.

07596 028612

missheatherandj@yahoo.com

72c Adrian Holt

CPD



Victoria Hall, Talbot St, Glossop
SK13 7DQ

shortcuts.chestnuts.standards

Ceramics and Sculpture • 'Naturally Industrial' is my latest range of mixed media sculpture. Each one is made from locally found materials combined to capture the industrial and natural history of the Peak District.

07890 799123

adrian.holt@talktalk.net

72d Jean Hobson

CD



Victoria Hall, Talbot St, Glossop
SK13 7DQ

shortcuts.chestnuts.standards

Painting • Jean's recent paintings, prints and drawings celebrate the change taking place both in Manchester's industrial heartland and her hometown of Glossop.

07725 579511

jeanwhobson@outlook.com

<https://www.jeanhobson.com>

72g Karen Heywood

CPD

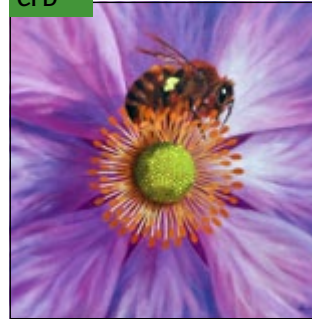

Victoria Hall, Talbot St, Glossop
SK13 7DQ

shortcuts.chestnuts.standards

Painting • Currently working as a wildlife artist, inspired by the beauty of our natural world, working in a variety of media.

07985 251185

karen.heywood1@btinternet.com

<http://www.associationofanimalartists.co.uk/karenheywood>

72h Christopher Taylor

CPD



Victoria Hall, Talbot St, Glossop
SK13 7DQ

shortcuts.chestnuts.standards

Calligraphy & Hand Lettering • Calligraphy and Hand Lettering, executed in a variety of media, and collage, all inspired by and illustrating the natural world

01457 857315

Artists A-Z

Absalom	Helen	17
Adams	Lottie	29b
Agnusdei	Ida	1e
Allen	Joanna	56
Allen	Richard	13e
Allen	Roger	29a
Annis	Marion	41d
Arbon	Heather	25i
Baker	Terry	11
Barlow	Teresa	1d
Basnett	Jo	60c
Bates	Ann	22
Beckett	Carol	63c
Booton	Steve	41e
Bridges	Simon	64
Brocklehurst	Helen	54
Brown	Adrienne	49b
Brown	Helen	7h
Brownsword	Julia	51f
Butcher	Dave	53
Butler	Helen	13d
Chabeaux	Jules	7i
Cherry	Gael	7e
Claxton	Michael	35a
Cliffen	Denise	16
Conchie	Sheila	57b
Connolly	John	36
Cook	Sophie	25j
Copestake	Val	57a
Coulam	Barbara	32d
Crossfield	Susan	9
Crump	Amanda	41f
Cunliffe	Helen	72b
Cunningham	Tamsin	55b
Daniel	Jacqueline	67
Daniel	Jerry	31a
Davies	Giles	3
Davis	Martin	12
Disney	Fiona	7d
Dodd	Susan	31d
Domleo	Helen	7c
Dunn	Cath	10a
Eastop	Rachel	66g
Edwards	Louise	10g
Evans	Lyndon	68d
Evans	Philip	7b
Evans	Rachel	10c
Everett	Olinda	24i
Eversfield	Susan	72e
Feeney	Dawn	7l

Ferguson	Moira	24f
Field	Sue	46
Gale	Andrew	63a
Gardner	Sue	1f
Gell	Lucy	58d
Gill	Peter	31b
Gilly	Judy	48
Glass Art	Hope Valley	44
Graham	Amanda	24g
Grantham	Andrew	66f
Green	Diana	25a
Green	Rebecca	28d
Greenhalgh	Joy	28b
Grice	Carly	62
Grieve	Stephen	68a
Halliday	Colin	8
Harratt	Jo	50
Helm	Barbara	63b
Heywood	Karen	72g
Hill	Carol	26
Hobson	Jean	72d
Holbrook	Oksana	32b
Hollis	Kath	24h
Holmes	Ruby	13c
Holt	Adrian	72c
Hoten	Emma	52
Hoyle	Jan	51d
Hudson	Val	42
Hughes	Amanda	1a
Humberstone	Anne	60d
Hunns	David	15
Hunter	Laura	66d
Hytch	Andrea	25e
Isles	Julie	66b
Jackson	Jeannette	41b
James	Allison	27a
Jannetta	Louise	58b
Jansen	Steph	14
Jones	Heather	72f
Joseph	Sarah	29d
Karlsson	Ingrid Katarina	51a
Keane	Marie	7g
Kent	Rosie	71c
Keogh	Jo	31j
Kime	Adele	58e
Knox	Richard	71a
Lane	Patricia	38
Langley	Mark	24e
Larkin	Graham	72a
Leggett	Julie	25c
Lewis	Gaynor	25f
Louis	Julie-Anne	25k
Lewis	Zaza	5a

Lowe	Caroline	6
Lowen	Steve	37
Lyon	Ann	65d
Mail	Colin	69c
Marsden	Ruth	60b
Marshall	Jenny	2c
McCall	Susan	65a
McFarlane	Caroline	31i
McKenzie	Jenny	28a
McPeake	Lynne	58c
Menary	Anne	24d
Merriman	Jennie	24c
Michaels	Debbie	43b
Michaels	Jonathan	43a
Money	Hazel	25g
Moss	Linda	69b
Moth	Millie	7m
Nadin	Bethan	10i
Nason	Lesley	7j
Nason	Terry	7k
Neale	Jenny	32a
Neill	Bob	7f
Neilson	Louise	51b
Nelson	Peter	58f
Newman	Maria	27d
Nolan	Brian	68e
Novitzky	Jan	27b
O'Connell	Sharon	25b
O'Donoghue	Beverley	51c
Olumide	Susan	1g
Owen	Jo	24b
Parkin	Sarah	31g
Parkin	Simon	70
Pearson	Christine	1b
Petit	Thomas	21
Phelps	Denise	33
Platt	Lesley	30
Polmear	Jo	10f
Presland	Lynne	34b
Prince	Sue	10d
Rawlings	Cass	41c
Riley	Jillian	41a
Riley	Lauren	71b
Robinson	Miriam D	35b
Roe	Trudy	31c
Rose	Tim	10h
Rothwell	Jenny	60a
Rushton	Sara	19
Russell	Sue	5b
Sampson	Valda	31e
Sharliss	Beth	23
Sheldon	Karin	10b
Sheldon	Linda	61

Sheppard	Sue	68b
Shore	Jude	27e
Sidwell	Emma	58a
Sillar	Vivienne	29c
Singer	Pete	24j
Sinker	Sarah	20a
Skyrme	Meryl	45b
Smart	Pam	49a
Smeeton	Liza	27c
Smith	Alison	31f
Smith	Lynn Hazel	13f
Smith	Malcolm David	18
Son of Son		71e
Spencer	Jo	28c
Steedon	Margaret	51e
Stephen	Gordon	2d
Stinchcombe	Tracey Anne	2a
Stowell	Kay	69a
Sutcliffe	John	39
Swift	Elizabeth	55a
Sylvester	Ray	13b
Tarnowska	Maria	68c
Taylor	Christopher	72h
Taylor	Ivanna	13g
Thomas	Christine	20b
Timms	Chris	13h
Toft	David	65c
Toft	Jo	65b
Tracey	Susan	34a
Trethowan	Steph	7a
Turner	Jo	66c
Turner	Tracey Anne	66e
Upstone	Jane	47
Vasey	Alison	59
Vaudin	William	31h
Wake	Alison	29e
Walsh	Henry	66a
Walton	Mo	24a
Wang	Amy Jingjing	25h
Warren	Marie Louise	13a
Waterman	Lee	45a
Watson	Kathryn	10e
Westwood	Kate	1c
Wilding	Eilean	32c
Wilkinson	Lynne	40
Williams	Karen	25d
Wilson	Cathy	7n
Wilson	Sara	71d
Wotton	Debbie	57c
Zubair	Sadia	2b
Zwozny-Bestwick	Claire R.	4



DERBYSHIRE OPEN ARTS 2023

Saturday 27th, Sunday 28th & Monday 29th May 2023

